THE WEATHER

Fair tonight and Saturday; slightly warmer Saturday; moderate southwest winds.

Sun rises, 6:56; sets, 5:01; moon sets, 6:30 p. m.; high tide, 11:45 a. m.

Temperature at 1 p. m.: Maximum, 25, at 1 p. m.; minimum, 13, at 7 a. m.; average, 18.8. Temperature at 1 p. m., 25.

BOSTON AMERICAN

NEW ENGLAND'S GREATEST HOME NEWSPAPER

Circulation Greater Than All the Other Boston Evening Papers Combined

10-P.M. EDITION

Largest Home-Going Circulation in New England

VOL. 12—No. 317. Registered in U. S. Patent Office. BOSTON, FRIDAY, FEBRUARY 4, 1916. Copyright 1916 by N. E. Newspaper Pub. Co. PRICE ONE CENT.

U.S. AGENTS SEEK OTTAWA BOMB PLOTTER

BERLIN REJECTS U. S. DEMANDS

MOHR LAWYER SCORES "OTHER WOMAN"

WIDOW IN TEARS AT PLEA OF COUNSEL

"State Would Trade Away the Liberty of Accused Woman," Declares Attorney Fitzgerald

Providence, Feb 4.—With an eloquence that moved many of his listeners to tears, and while Mrs. Elizabeth Mohr sat with her face buried in her hands, weeping, Attorney John J. Fitzgerald, Mrs. Mohr's counsel, appealed to the jury here today to acquit the woman on the charge of complicity in her husband's murder.

He pilloried "the McAndrews, the Hamms, the Ormsbys, the Books and the Burgers" who had testified against Mrs. Mohr. "They stood up before you on this witness stand," he exclaimed, "and cried out 'Crucify her! Crucify her!'"

He pictured "the Burgers and the Books" as saying, should Mrs. Mohr be convicted: "We've got you at last!"

He painted a picture of Mrs. Mohr's estate under the long ordeal and told of her children at home. He said Virginia Mohr, the little daughter, had begged him to save her mother, and as he spoke tears appeared in many eyes throughout the courtroom.

ASKS FAIR PLAY.

"All I ask is fair play, American fair play and justice," he repeated again and again. And he criticised the prosecution for insisting that the negroes and Mrs. Mohr be tried together. He said the cases were involved and complicated, and that each deserved separate consideration.

He referred to the alleged motive of jealousy of Emily Burger. "I ask you," he cried, "if when Mrs. Mohr found that Emily Burger was breaking into her life, twining herself about that man, if she was not justified in jealousy; if she was not justified in telephoning to Miss Burger to 'leave my husband alone'?"

Mrs. Mohr continued to shed tears as Fitzgerald swept on in his defence of his client and his denunciation of the prosecution and its witnesses.

In addition to his keenness as a cross-examiner, Attorney Fitzgerald has especial repute in Rhode Island as a brilliant jury pleader.

He came to the courthouse today

Continued on Page 3, Column 1.

Points Urged by Counsel in His Plea for Widow

HERE are the more striking points brought out by Attorney John J. Fitzgerald in his address in defence of Mrs. Mohr:

1—The State says jealousy of Emily Burger was a motive. But Emily Burger had been in Dr. Mohr's life for years. If jealousy had actuated Mrs. Mohr, would she not have manifested it long ago?

2—There could never have been a bitterer moment in her life than when the doctor lovingly told her their marriage was not legal. If she had been a bitter woman with murder in her heart, that would have been the time to plot and plan.

3—They say she desired the doctor's money. But the doctor had once put his property in her name. She could have held it then. Or by securing an absolute divorce she could have won as much of his money as if she were his widow.

4—The Attorney-General tells you she feared the revelations of the divorce suit. But with all the means at his command for getting evidence, he has failed to produce one single fact that besmirches her character.

5—His Honor will tell you you cannot consider the so-called "confessions" as evidence against Mrs. Mohr.

SORROW WILL GIVE SUPPORT TO BRANDEIS

By International News Service.

Washington, Feb. 4.—Prospects for speedy favorable action by the Senate on the nomination of Louis D. Brandeis as associate justice of the Supreme Court increased today. It was learned that James J. Storrow, Boston banker, familiar with Mr. Brandeis' connection with the United Shoe Machinery Company, will appear before Senator Chilton's subcommittee to favor confirmation.

Mr. Storrow is now a heavy stockholder in the United Shoe Machine Company, which has figured so prominently in the sentiment for and against Mr. Brandeis. Mr. Storrow, friends of Brandeis here say, will inform the sub-committee regarding Mr. Brandeis' former connection with the firm, and will assure them that knowledge, so obtained was not used in any unethical way when he appeared later as counsel against the company.

The charge by enemies of Mr. Brandeis that he had violated legal ethics in this way has been the principal bone of contention among the five Senators named to investigate.

In addition to the testimony of Mr. Storrow, it is practically assured that Paul Warburg, a member of the Federal Reserve Board, also will appear in behalf of Mr. Brandeis.

Postmaster's House Burns.

Chatham, Feb. 4—The large house occupied by N. A. Eldridge, the postmaster, was destroyed by fire. The house was built a few years ago at a cost of $15,000.

LUSITANIA DISAVOWAL REFUSED

German Reply to U. S. Note on Point of Legality of Sinking Reported to Contain Rejection

Berlin, via Amsterdam, Feb. 4.—Germany is understood to have rejected in diplomatic terms the demand of the United States that the sinking of the Lusitania be disavowed.

It was authoritatively stated today that the German government would not admit that the destruction of the Cunarder was illegal.

The reply transmitted to the United States sets forth this position clearly, it is stated, and makes it plain that under no circumstances will Germany alter its stand.

Berlin Refusal Stirs Washington

By International News Service.

Washington, Feb. 4.—Administration officials were very seriously concerned over today's reports from Berlin that Germany had taken the position that she could not disavow the sinking of the Lusitania as an illegal act.

It is accepted here that this is the one point on which President Wilson will not give way. In all of the Lusitania negotiations he and Secretary Lansing have insisted that the sinking of the liner with the loss of American lives was flagrant violation of the rules of international law.

Officials believe that if the Berlin dispatches are correct then the unofficial negotiations between Secretary Lansing and Count von Bernstorff must immediately be ended and this government will be compelled to make a formal demand for a disavowal coupled with the declaration that unless it is forthcoming continuation of friendly relations will be dangerously imperilled.

Secretary Lansing positively refused to discuss the report. He stated that he had nothing to add to his statement previously made that a course of action had been agreed upon to meet certain contingencies. He also declined to confirm the report that this course contemplated a diplomatic break unless Germany admitted the illegality of the sinking of the Lusitania.

Count von Bernstorff, the German ambassador, said that he expected the Lusitania answer of his government to reach him late today. He said that he probably would send it to the State Department by messenger as soon as it was received and then will await a summons to a conference. He declined to accept the view that if the reply was not a complete acceptance of the President's demands a serious situation would develop. The scanty information so far received by him, the ambassador said, indicated that

Continued on Page 6, Column 3.

Canadian Parliament Buildings at Ottawa, Destroyed by Incendiary

This is the central building in the government group at the Dominion capital. It was here that the legislative body was in session when the fire broke out.

Latest War Bulletins

Berlin, Feb. 4.—The War Office reports a severe bombardment of German lines by the allies all along the west front. The British have taken a mine crater recently occupied by the Germans, north of Hulluch.

Norfolk, Va., Feb. 4.—A wireless dispatch received here at noon reported that a French cruiser had arrived off the Virginia Capes and was patrolling there to prevent the Appam from escaping from Newport News.

Vienna, Feb. 4.—Avlona and Durazzo, the chief cities of Albania, were bombarded by Austrian airships Wednesday. One attacking hydroplane was destroyed.

Rome, Feb. 4.—An Austrian naval squadron of four torpedo boats and a cruiser bombarded the Italian town of San Vitochieno and the railroad station at Ortona Thursday. Italian land batteries replied and forced the ships to retire.

Paris, Feb. 4.—The following communique was given out by the War Office today: "In the Vosges both sides are showing great artillery activity at Bankopen, in the valley of the Freht, and in the region of Altmay, northwest of Metzeral."

DECLARES MILLER IS IRRESPONSIBLE

Providence, Feb. 4—Albert F. Miller, Jr., the Providence broker who was arrested in Boston on charges of embezzlement, is mentally irresponsible, according to information given his creditors today. Miller is at the State Prison Hospital, held in $75,000 bonds. Miller told the authorities he had lost about $500,000 in Wall Street speculations.

AUTOIST MUST PAY FOR GIRL'S DEATH

Michael J. Conroy of Cambridge was awarded total damages of $5,000 against Elmer F. Butler of Cambridge for the death of his daughter Anna and injury to his daughter Bridget from Butler's automobile, by a Middlesex jury at East Cambridge today. The girls were walking on Putnam avenue, Cambridge, on November 17, 1914, when an auto driven by Butler mounted the curb and hit them.

GREECE WILL JOIN ALLIES IN MARCH

London, Feb. 4—I learn on good authority that Greece will officially join the allies before the end of March.

TODAY'S BANK CLEARINGS.

Boston sub-treasury credit $153,965.

Boston clearings $36,579,288.

New York sub-treasury credit $88,222.

New York clearings $126,332,394.

The New York sub-treasury gained $445,000 from banks yesterday and has gained $2,581,000 since Friday last.

160 KILLED BY COLLISION OF LINERS

By International News Service.

Shanghai, Feb. 4.—The Japanese steamer, Daijin Maru, 1,576 tons collided with the British steamer Linan, Wednesday night and sank shortly afterward with a loss of 160 lives, according to maritime officers received here today.

The Linan was badly damaged and had to put into Hong Kong.

The collision is said to have occurred about 125 miles from Hong Kong. The marine reports state that the Daijin Maru was rammed by the Linan and sank in seven minutes, the crew being unable to launch more than two lifeboats.

The Linan's bow is said to have been smashed below the waterline. Most other vessel narrowly escaped sinking. Boats put off from the British ship to pick up survivors from the Daijin Maru but only a few were found.

The Daijin Maru was built in 1909 and was registered at Osaka. The Linan is owned by the Cohen Navigation Company of London is its home port.

GOES FROM JAIL TO FACE NEW CHARGE

John Kadra, thirty of Ashland, was in Roxbury Court today on the charge of breaking and entering the home of Caroline V. Bushnell No. 108 Hemenway Street, on January 14. Kadra was brought to Roxbury from the Charles Street Jail, where he was held for an alleged robbery of Justice William C. Loring several weeks ago. Kadra was held for Grand Jury action.

SPY HUNTED FOR CANADIAN FIRE

Washington, Feb. 4.—A searching investigation to determine whether the incendiaries, suspected of setting fire to the Parliament buildings at Ottawa, Canada, last night, came from the American side of the border, was ordered today by the Department of Justice.

Ottawa, Ont., Feb. 4.—Fire believed by the Canadian authorities to have been set by a German agent destroyed the historic Canadian Parliament buildings early today, causing the loss of five lives and entailing a monetary loss estimated at $7,000,000.

Detectives are scouring this city and Montreal for a suspect who, it is unofficially declared, planted an incendiary bomb in the reading room near Commons chamber, where the blaze originated shortly before 9 o'clock last evening.

Following are those known to be dead:

Miss. Bray of Montreal, a guest of Miss. Sevigny, wife of the Speaker of Commons.

Miss. Morin of Beauce, also a guest of Miss. Sevigny.

Alphonse Des Jardins, a Dominion policeman.

Alphonse Des Jardin, a plumber and uncle of the preceding victims.

Robert Fleming, a waiter.

The two women were overcome by smoke and burned to death. The men were crushed by falling debris.

SEVERAL MISSING.

Several persons were still reported missing late in the forenoon. Among them were W. Winslow, an engineer, and J. B. R. Laplant, clerk of the House of Commons.

Among the injured in various hospitals were: Sergeant McDonald of the Seventy-seventh Regiment; Private Latocque and Private Collyer of the same regiment; Walter Hill, a restaurant steward, and Fireman Berry. Berry had both hands frozen.

Help was called from Montreal, but the combined efforts of the Ottawa and Montreal firemen could not stay the headway of the flames.

After Commons chamber and the Senate had been burned the firemen concentrated their efforts on saving the parliamentary library, and this was the only section of the building which escaped destruction. The firemen had a terrific fight and at 4 o'clock it looked as though the library was doomed, but the fire fighters were finally victorious. However, most of the books and valuable documents had already been carried from the library by members of the Seventy-seventh Regiment as a precautionary measure.

GIFTS OF KING BURNED.

There were many narrow escapes, as the fire spread so rapidly that some of the persons in the building were trapped and had to fight their way through blinding flames.

Minister of Agriculture Burrell was overcome as he was leading his way through the thickest of the smoke and fell unconscious, but was dragged to safety.

The Duke of Connaught, Governor-General of Canada, rushed to the scene in an automobile and insisted on helping the firemen.

Premier Borden announced that Parliament would continue in session despite the loss of the buildings. The members were notified to be ready to assemble at 2 o'clock this afternoon at either the Russell Theatre or the government offices of the Board of Railroad Commissioners.

Among the works of value destroyed were paintings presented to

Continued on Page 7, Column 3.

REAL SECRET OF THE MOHR CASE REVEALED

Complete Exclusive Story of a New "Man of Mystery" in the Famous Tragedy—See Boston Sunday AMERICAN

HANOTAUX SEES CRISIS NEAR IN TRENCH WAR

By GABRIEL HANOTAUX,
Former French Minister of Foreign Affairs.

Paris, Feb. 4.—The time has come again for the allies to look around and see how they stand. Three vital points in the present problem are:

What about the trench war?
What about the war of attrition?
What is the diplomatic situation?

The trench war seems stationary, but the people must not be deceived. On both sides tremendous preparations are being made for a gigantic battle, which cannot be long delayed.

The Central Empires, surrounded with an almost complete circumvallation, have only two ways of breaking through the iron ring—either by piercing it at a decisive point or by obtaining a decision on a far-off battlefield, such as Egypt or Mesopotamia. The latter solution does not offer immediate danger.

HAND-TO-HAND WARFARE.

The Teutons are daily trying to pierce the western front. It is very doubtful whether they possess the strength to carry through a huge attack successfully. Nevertheless, there is one factor in their favor: they have a tremendously powerful heavy artillery. This artillery can not only prepare a great attack, but it is daily killing allied troops.

That is how the Germans are now clubbing at our front. For this reason I think the day is not far distant when a fearful hand-to-hand battle will take place which will end trench warfare.

Our leaders are aware of this possibility. We can be certain they always have it in mind. At the last Champagne battle our people living on the Ardennes and on the Aisne witnessed preparation for a great retreat, by Germans over whom had swept the breath of frost.

A bigger and longer sustained battle will probably end a trench warfare and the war itself. For Germany lies at the mercy of one terrific, well-delivered blow.

MUST TIGHTEN BLOCKADE.

Regarding the war of attrition, we must not be deluded. Despite their undoubted sufferings, the German people are not in a collapsing condition. The militarist, agrarian and intellectual parties still hold their heads high. But the allies can aggravate the evils of food and money shortage by tightening the blockade.

CANDY
SPECIALS FOR FRIDAY AND SATURDAY

Chocolate Covered Creamery Caramels

Dainty squares of rich caramels with nuts—caramels with nuts—nut-ness—caramels with fruits. All our own make. 30c quality. Special price, per lb. **30c**

Pure Molasses Kisses, made of very best New Orleans molasses and rich creamery butter. 30c quality. Special price, per lb. **25c**

Try our **SPECIAL 40c MIXTURE** of Chocolate and Bon Bons. Extra fine buy in Boston.

Mail Orders, filled by parcel post, carefully packed. Include 5c stamps for 1 lb. and 2c each additional lb. send 2c stamps.

Dill's CANDY SHOPS

THREE STORES
168 Federal St., Thru to 38 High St.
64 Summer St. Cor. Otis St.
14 Winter St., Opp. Gilchrist's

WAR SUMMARY

The Germans, according to both Paris and London, are concentrating immense masses of infantry and tremendous numbers of cannon behind their lines in France. The allied air scouts appear to have detected the movement, and the reports from the allied capitals are presumably based upon the air craft reconnaissances.

Thus talk of German "drive" is revived. Conjecture as to just what goal the Germans will seek to attain occupies the London and Paris papers. Calais and Dunkirk, or Amiens, or Rheims, or Soissons, or even Verdun, may prove to be the objective.

Within a matter of six or eight weeks now the weather in France should be favorable to military operations on the largest scale. With German preparations in progress, and allied preparations also being rushed, it is probable this Summer will see desperate and bloody battling along the long trench line in France.

An incident of yesterday that has some significance was the sinking of the collier Franz Fischer by a Zeppelin. The collier was a vessel of 1,414 tons or thereabouts, and one bomb dropped by the Zeppelin damaged her so that she sank in less than three minutes. The bomb appears to have blown the vessel practically in half.

This is the first case in the war of the sinking of a steamship by an airship. Incidentally, it demonstrated the tremendous power of the new Zeppelin bombs. Such a bomb as sank the collier would undoubtedly—supposing it struck a funnel or other vital spot—have crippled or sunk a battleship.

The Germans have from the beginning counted on their Zeppelins to help them win the command of the sea from England. The sinking of the collier may prove to be a sign that the Zeppelins are reaching a potentiality that may make this possible.

The Appam case approaches a solution. The vessel has been legally adjudged a prize; her prisoners have been landed. Secretary of State Lansing will probably consult with the President before making a final decision as to what disposition shall be made of the vessel. If she is ordered to depart or surrender to her former British owners, there is some likelihood she may be sunk by the Germans.

BOMBARD GERMAN LINES

By International News Service.

Berlin, Feb. 4.—German positions along the west front are under a severe bombardment, particularly in the Argonne, the German War Office reported today.

North of Hulluch, the Germans were driven from a mine crater which they had occupied by the explosion of another mine which the British set off.

Following is the text of the official statement:

"West of Hulluch, a French fighting biplane fell undamaged in our hands. The pilot lost his way.

"Balkan front: Our airmen noticed extensive fires in the Vardar Valley, south of the Greek frontier, and also at the depots in Salonika."

Austrians in White Disguise in Snow

By International News Service.

Rome, Feb. 4.—Austro-Hungarian soldiers fighting against the Italians in the mountains of Trentino are wearing white tunics so as to be invisible against the snow. News of an attack by Austro-Hungarians thus garbed is contained in the following official statement issued by the War Office today:

"In the Lagarina valley one of our scouting detachments, supported by artillery, attacked and dispersed enemy contingents in front of Mori. In the zone between Astico valley and Covra, on the evening of the first, the enemy, dressed in white tunics and supported by machine guns, advanced against our positions along the Camporra-Millegrobe front. They were repulsed by counter-attacks.

"In the Sugana valley our infantry repulsed the enemy.

"There have been intermittent artillery actions on the Isonzo front. North of Gorizia we brought under our fire enemy troops marching along the Rusco road. In the San Martino zone, near Carso, one of our detachments attacked an entrenchment, capturing some prisoners and a number of rifles and grenades."

Bombard Albanian Cities from Air.

By International News Service.

Vienna, Feb. 4.—Avlona and Durazzo, the chief cities of Albania, were bombarded from the air by Austro-Hungarian hydroplanes on Wednesday, the War Office announced today. One of the hydroplanes that attacked Avlona was destroyed, but its two occupants were rescued by the crew of another machine.

The rescuing hydroplane reached the gulf of Cattaro in safety, having made a flight of 156 miles.

The official statement issued by the War Office follows:

"In Albania we captured the region west of Kruga (northeast of Durazzo).

"Our hydroplanes on Wednesday bombarded Durazzo and the camp near there, causing heavy damage. On the same day three Austro-Hungarian hydroplanes bombarded Avlona, hitting the harbor works, ships and camps there.

"One hydroplane was damaged and descended to the sea. Another descended, destroyed the damaged machine and then ascended with the two rescued occupants of the destroyed hydroplane. This machine alighted undamaged in the gulf of Cattaro, having covered 229 kilometers (136.4 miles)."

Austrians Report Russian Failure.

Vienna, Feb. 4.—The following report of operations on the Russian and Italian fronts was issued by the War Office today:

"A Russian raid against our advanced positions northeast of Boyn failed. On the eastern Galicia and Volhynia front there was considerable aeroplane activity on both sides.

"A Russian squadron threw six bombs on Bucsacz, killing two inhabitants and wounding several others. A Russian aeroplane was damaged and fell northeast of Luchdrel. Its occupants were taken prisoners. An Austro-Hungarian air squadron bombarded successfully the districts west of Courthov and north of Zharaz.

"Several towns on the Italian coast were bombarded by an Austro-Hungarian naval squadron."

FRENCH ORDERED TO CUT BEARDS

By International News Service.

Paris, Feb. 4.—Orders have been issued to the French army directing the soldiers to shave off their beards. Not only the whiskers, but even the mustaches will have to go. The order is based on hygienic grounds, experience having shown that the trench microbes thrive on hairy faces.

French Fund $44,891.

Contributions to date of $44,891.21 in the American Fund for French Wounded were acknowledged today by Kidder, Peabody & Co.

$1 reward will be paid to the first person detecting any exaggeration in our advertising.

We are always ready with cash to buy overstocks, samples or "seconds" that dependable brands, when underprice.

Filene's Automatic Bargain BASEMENT

OUR PLAN
Everything here must sell quickly or we lose
25% after 12 selling days
50% after 18 selling days
75% after 24 selling days
Goods given away after 30 business days.

Pure Silk Shirts with slight hurts, on sale at $1.45, are typical of the savings possible in

These Unusual Purchases of Men's Shirts

on sale TODAY and SATURDAY

$1.45—65c

Also a lot of excellent sample Flannel Shirts with attached collars, $1.25

Pure Silk, Fibre Silk and Cotton Mixed Shirts

All are "seconds," but are perfectly wearable. Many bear the labels of well known stores. Wide variety of patterns, soft cuffs. 18 4 pulled thread worth dollars to you!

Laundered Stiff Cuff Pleated Front Shirts

Part of the surplus stock of a big New York mail order house or the price would be much more. Good quality madras or percales, wide variety of patterns.

—For the First 95 Men!

We've just bought 95 Men's Suits—made right here in Boston. They are odds and ends, hardly two alike and some are custom made. Here they are—first come, first served—on sale TODAY:

Just 95 Men's All Wool Suits at $7.50

(Ready for Less Than the Cost to Produce!)

Plenty of Room time. Buckle Arthica 89c

Materials good as gold dollars—Worsteds in soft and hard finish weaves, smooth cassimeres, good wearing cheviots, gray or brown mixtures. Tailoring above question. Regular sizes, 33 to 44; short sizes, 35 to 40; long sizes, 37 and 42; stout sizes, 40 to 46. Rarely comes just such an unusual opportunity to save dollars!

More Overcoats $9

For MEN—Big roomy coats to defy winter storms that are coming. Conservative models as well as loose back styles. Velvet or self collars. Many are skeleton satin lined. Every coat is warranted to be strictly all wool.

Hundreds of Other Bargain Lots Daily

HOUGHTON & DUTTON Co

We Give NEW ENGLAND PROFIT-SHARING STAMPS — *Ask for ORIGINAL Union Label Stamp*

SATURDAY Gentlemen's Day

AT THE

Big February Furniture SALE

Come and Bring the Family

No Two Ways About This Sale—It is RIGHT
It is with pardonable pride that we announce, though modestly, that the first week of this February Furniture Sale showed AN INCREASE OF 75% over the first week of the sale last year. Our goods must be right, our prices must be right, or this splendid opening week would not have been the success it has been.

We invite the men folks to accompany their wives and their families, to inspect and to select what is needed at the February Furniture Sale. We believe the entire family should select the furniture—since the entire family lives with it. Why not agree on what you want before it gets home?

Saturday at 12 o'clock finds many a man through the week's work, and factories, shops and wholesale houses are closed—why not meet here, and inspect the products of the great furniture factories of the United States? See the goods from Grand Rapids, from the New York and Chicago Fairs, from the South, from Pennsylvania, from the great centers of the furniture industry.

You Will Find Among the Hundreds of Beautiful But Common-Sense Pieces, These Good Selections:

$49.50 Parlor Suites 29.50

This beautiful parlor suite consists of three pieces with highly designed frame, highly polished, in a golden finish, covered in tapestry grade panne plush.

$19.98 Leather Rockers 14.50

Large, comfortable rocker, as pictured, upholstered in genuine leather. A splendid value at 14.50.

$9 Iron Beds 4.98

This is notable in view of the great values we are giving in iron beds. A massive design, with continuous post, 2-in. fillers, brass rail on head and foot, nicely enameled in white, at the extremely low price; all sizes.

$25.00 Dressers or Chiffoniers 15.00

With large base, full swell front and bevel edge mirror, either golden, quartered oak or mahogany finish.

$22.50 Brass Beds 11.89

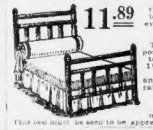

One of the best we ever sold at this price. Two inch posts, with top rail, 1-inch fillers and cross rail, with extra large mounts. This bed must be seen to be appreciated.

$21.50 Dining Tables 14.50

All solid oak, with 44-in. quartered oak plank top that extends six feet, extra pedestal base and colonial scroll feet.

$7.00 Sea Moss Mattresses 4.98

A pure vegetable fibre, with white cotton top and bottom, is very lasting and guaranteed to give satisfaction; all sizes.

$15 China Closets 9.98

Golden oak, sideboard, 60 inches high, 36 inches wide, with bent glass ends, all nicely polished.

Saturday Will Also Be Parents' Day

And the mothers and fathers as well as the children themselves, can see, examine and take home with them their choice from these special offers:

$4 and $5 Two-Pant Suits, Plaid Mackinaws, Junior and Long Balmaroon Overcoats

Wool Mixture Suits, with two pairs of lined knickers, made with watch pocket, side buckles. The jacket in Norfolk, three-piece style. Knickers are full peg top. Sizes 6 to 17.

2.98

Wool Plaid Mackinaws, gray, brown and red plaids, with attached collar. Sizes 7 to 16.

Junior and Long Overcoats, mixtures, chinchillas and plain colors, Russian button to the neck and Balmaroon styles. Sizes 2½ to 8.

Long Overcoats for boys from 10 to 17, in mixtures, Balmaroon and belt-back style, convertible collars.

A special Lot of Boys' Mackinaws, bought from manufacturer at one-half price. Three dollar plaid and plain color mackinaws for boys from 6 to 16 yrs. Sale Price **1.98**	$1.00 and $1.50 Sample Wash Suits, Russian and Norfolk suits of galatea, all colors sizes 2½ to 8 years. Sale Price **55c**	Our Famous H. & D. Black Rubber Coats and hats for Saturday, $2.45. Every coat guaranteed waterproof. Sale Price **2.45**	39c and $1.00 Flannel Blouses, gray, blue and tan, made with yoke back and open cuffs. Sizes 6 to 15 years. Sale Price **35c**	Boys' $3.00 Suits and Russian overcoats of wool chinchillas, serge and cheviot mixtures, in blue, gray and brown. Sizes 6 to 17. Overcoats 2½ to 8. Sale Price **1.98**

A Manufacturer's Lot of

Five Hundred Girls' Coats at a Price We Believe Has Never Been Equalled

2.98

Every parent should take advantage of this wonderful opportunity and come to our store Saturday. Many of these garments are made to sell at $5.00. Special for Saturday only. The lot of girls' coats consists of fancy mixtures, boucles, corduroys and all the choicest winter fabrics in all the newest styles. Some trimmed with fancy fur, plush and velvet. A big variety to choose from. We cannot guarantee all sizes in all colors. Sizes 2 to 14.

Children's 25c Amoskeag Gingham Dresses, all fast colors and made in ten different pretty styles in plaids and stripes. Sizes 2 to 14 yrs. Sale Price **49c**	Sample Line of Bonnets and Hats of very fine quality plush, corduroy and velvet. Values positively up to $3.00, for Sale Price **49c**	Children's 29c Flannelette Gowns, in pink and blue stripes, high and low necks. Sizes 2 to 6 yrs. Sale Price **17c**	Children's 15c Flannelette Petticoats, with waist attached, in plain pink and blue. Sizes 1 to 4 years. Sale Price **12c**	Children's 25c White Mother Hubbard Dresses, made of good quality lawn, trimmed with hamburg and lace. Sizes 6 months to 3 yrs. Special **35c**

If You Can Arrange to Shop in the Morning You Will Get **DOUBLE STAMPS.**

Counsel Appeals to the Jury to Clear Mrs. Mohr of Death Plot Charge

COURT THRONGED AS CASE NEARS JURORS

ATTORNEY FITZGERALD PLEADING TO THE JURY TO GIVE MRS. MOHR HER LIBERTY—SKETCHED BY HAYDON JONES

Continued from First Page.

prepared for the greatest argument so far in his professional career. The public, recognizing that Mrs. Mohr's chief counsel would put forth his most eloquent efforts today, came in record number to gain admittance.

Judge Stearns allowed persons to stand in the court today for the first time since the trial began. So the room was jammed when Mr. Fitzgerald began.

WOMEN IN THRONG.

There were many women, as usual, in the throng. Soon many of these were weeping, as Mrs. Mohr did. The atmosphere seemed to become more and more charged with feeling as the argument in behalf of the accused widow aped on and the case approached nearer and nearer the jury point.

Attorney Fitzgerald started off without any preliminaries, and inside of three minutes had Mrs. Mohr and almost everyone in the courtroom in tears. He said:

"We are nearing the end of our work. Mr. Cushing and I have felt the responsibility on our shoulders to do our part in bringing before you the facts in this case.

"I have been practicing law nearly twenty years. I have tried many cases. I have felt on my shoulders responsibility, but never in my whole career, never in all the things I have had to do, have I ever held a case that took hold of my heart-strings as this has.

"I have been wondering constantly if there was anything that I had done, anything that I had left undone, to combat the lies of the McAndrews, the Hamms, the Ormsbys, the Rooks and the Burgers.

"They stood up before you on the witness stand and cried out, 'Crucify her! Crucify her' Rooks was standing in the background urging them on with a sneer on his face.

"SAVE MY MOTHER."

"I have been wondering if the Burgers and the Rooks would finally come out triumphant, and cry out 'We've got you at last!'

"You know your responsibility, and you must know what our responsibility has been. I have gone to her home day after day and I have looked at her and wondered how the little thing stood it. **I wondered day by day as they crowded her and as they sneered at her. I was wondering if they had a heart.**

"I have seen her little ones, little Charlie and little Virginia, and little Virginia has thrown her arms around my neck and cried: 'Save my mother!'

"Then I have gone to my own house and looked at my own children and wondered what they would do if their mother was gone.

"Are there twelve men who can look upon this little woman there and say she should be adjudged guilty of this crime? Let us take the case of the police department—the whole force of the police. Is it a science?

"Then, investigators—some of them. Do they know how to investigate? Some are strollers and others go out to prize fights. Some of them should be more anxious to be prosecutors. They have some fine, new theories. **In other words they should go out and get facts—and facts alone. And then let them prove their facts.**

"Have they done so in this case? No.

"There is no question that Dr. Mohr was killed on that Barrington road that night. There is no question that George Healis was chauffeur and was there on the spot. There is no question that there were shots. But there is some question about what happened there. There is a question about the occasion, and that is the question you are called upon to answer truly.

ARRAIGNS POLICE.

"This case started at the hospital. It started with George Healis. The hardest thing the State had to overcome when they connected this little woman with the case was, why did she do it?

"Why did they do? They started on a motive and then they introduced a motive. This was followed by still another motive. And then they came in with contradictory motives. They argued the question, why should she do a thing like that?

"What did they do next? They started off with Rooks' statement at the hospital, where they accused George Healis of being the instigator of the crime. They heard Rooks' accusation and next they got Rooks' letter and they immediately started on a motive.

"Then they established a motive of jealousy on the part of Mrs. Mohr. Next they introduced the motive of revenge. Then that did not quite carry them along. What was their next move? They said her purpose was to get the doctor's money.

"This was followed by the theory that she was afraid of a pending law case. They started off on these theories and motives one by one. They tried to tell you why she should do it.

"Let us take up Motive No. 1. They came before you and said she was jealous of Emily Burger. And then they came before you and said she wished the lives of Emily Burger and Dr. Mohr.

"MIXED UP AFFAIR."

"Now what I am going to say is no reflection upon the judge presiding at this trial. I merely wish to refer to the way this woman has been treated with reference to the way she is being tried. **I wish to tell you that this woman has not been permitted to try her case alone. They mixed up this case by putting the other two defendants with her in one case.**

"It's a mixed up affair and it is a very difficult task to try a case such as this. But, gentlemen, you have in your hands the power to be prosecuting attorneys yourselves, and yet you can be fair about it.

"The law of our country says everybody, man or woman, black, brown or white, shall have a fair and impartial trial. It's the pride of our country. It's the boast of our liberty. It's the boast of our manhood. It's the boast of our citizenship in this land of the free—that a person shall be given a fair trial.

"The State shall provide an attorney in event the accused is unable to provide one. The State shall provide witnesses and those witnesses shall be brought to testify at the State's expense.

"You, gentlemen of the jury, who have sat here four weeks, are supposed—just think of it!—you are supposed to pass that evidence—that evidence that has been given against Spellman, Brown and this little woman —and put it under a cover. No matter how it may be mixed, you are supposed to separate that evidence.

"On the ground of fair play, in the interests of American justice, you are called upon to pass on this case. The evidence in these so-called confessions is not so much to bind the men or to prove their guilt as to bind her. **This unfair, unjust, Un-American trial—that is what I consider it when we take into consideration the way it is being tried.**

DISCUSSES JEALOUSY.

"Let's take the question of motive—let's take the question of jealousy. They say she was jealous of Emily Burger. How did she come to be jealous of her? How long had Emily Burger been flaunting her brazen manners? Do you remember Mrs. Emily Burger's boast that she had seen Dr. Mohr every day.

"What is the woman who gave herself to a man and who brought forth children—the mother suffering who, when she gets her first sheets of sewing the man to whom she gave herself going around and saying, 'Look over here, where is the woman who does not feel a pang of jealousy?

"Then you go on when she found out Emily Burger was breaking into her life—then she found out that Emily Burger was talking herself around the

DECLARES MOHR, FROM GRAVE, DEFENDED THE ACCUSED WIDOW

"Do you remember how the Attorney-General tried to twist her up on the witness stand and flustrate her first marriage? Do you remember you also remember how Dr. Mohr, despite his brutal treatment when alive, came back from the grave and through a letter told you that she always loved you and you alone, Mr. Mohr?

"Can you imagine a more bitter torment in her life than the time when, after she had been married to the doctor, **she was told to get out and told that she was never legally married? If she had been a woman with murder in her heart they would have been the time to plot and plan.**

"What did she do? She went home to her mother—the way you do in the way I do when the burden of life becomes too many to stand. She went home to Taunton with her head bowed down in shame. But after that he married her again and then he beat her when she was about to bear another child. He beat her so brutally that she lost the child and almost lost her own life.

"Then when she was driven out of the Newport home before the McAndrews and the Duffys that was also to a bitter pill. **That would have been the time for murder, but did she plan or plot? No, she worked for a reconciliation.**

"We have not gone into Dr. Mohr's business. We are not here to create scandal or gossip. You are all over seven, and you know that he was always on the edge of a precipice. He placed his money and his property in the name of the little woman he trusted. He expected at any minute that the long arm of the law would reach out and get him. But he wanted his wife and his children to be well taken care of.

"She could have walked out with

SPECIAL NOTICE.

BELL-ANS

Absolutely Removes Indigestion. One package proves it. 25c at all druggists.

Hotel Napoli

The Exclusive Italian Restaurant
Opening of Washington Street Subway
SPECIAL FOR TODAY
FRIED CAPE SCALLOPS
Tartar Sc., Fr. Fr. Pots. 35c
Spaghetti, Dessert, Coffee.
BROILED LIVE LOBSTER
Sauteed, Chips, Mixed 45c
Salad, Dessert, Coffee.
Lunch 50 Cents Dinner 75 Cents

Rheumatism!

Acute Muscular
Chronic Sciatica

Rheumatic pains of any nature disappear under the soothing and warming influence of Sloan's Liniment. Apply it lightly—no need to rub it in—it penetrates and brings relief at once.

Sloan's Liniment

KILLS PAIN

"Keep a bottle in your home."
Price 25c. 50c. $1.00

UNION INSTITUTION FOR SAVINGS
Incorporated 1834.
Interest begins Feb. 9
Hours 9 to 2, Saturday evenings from 6 to 8 for Deposits.
Permanent Dividend Orders Accepted
Deposits may be sent by mail
Last 12 dividends at 4%
Resources $13,850,000.00
216 Tremont St., Boston

man—she was not justified in telephoning to Miss Burger 'Leave my husband alone.'

"She telephoned to Miss Burger to leave her husband alone, and Miss Burger told Dr. Mohr what his wife said over the phone. And when the husband came home he beat her—he knocked her down. I ask you, gentlemen, if at that time would not her resentment have been the strongest?

"Crushed again she was beaten by her husband because of Emily Burger, and yet they say that Mrs. Mohr wanted revenge. Revenge for what? Revenge on whom? Revenge on Emily Burger? Revenge on Dr. Mohr?

"Do you remember how the Attorney-General tried to twist her up on the witness stand and flustrate her first marriage? Do you remember you also remember how Dr. Mohr, despite his brutal treatment when alive, came back from the grave and through a letter told you that she always loved you and you alone, Mr. Mohr?

"Can you imagine a more bitter torment in her life than the time when, after she had been married to the doctor, **she was told to get out and told that she was never legally married? If she had been a woman with murder in her heart they would have been the time to plot and plan.**

"What did she do? She went home to her mother—the way you do in the way I do when the burden of life becomes too many to stand. She went home to Taunton with her head bowed down in shame. But after that he married her again and then he beat her when she was about to bear another child. He beat her so brutally that she lost the child and almost lost her own life.

"Then when she was driven out of the Newport home before the McAndrews and the Duffys that was also to a bitter pill. **That would have been the time for murder, but did she plan or plot? No, she worked for a reconciliation.**

"We have not gone into Dr. Mohr's business. We are not here to create scandal or gossip. You are all over seven, and you know that he was always on the edge of a precipice. He placed his money and his property in the name of the little woman he trusted. He expected at any minute that the long arm of the law would reach out and get him. But he wanted his wife and his children to be well taken care of.

"She could have walked out with his money, and he could never have gotten it back. Was she money mad? No; she wanted him. She accepted the $100 a month from a man when she was making $52,000 a year. I ask you to think this over.

"DIVORCE WAS EASY."

"No judge or court in the land would have awarded such a sum, but she was agreeable to take $100 a month from a man making over $1,000 a week.

"Brown is quoted as saying that she wanted his money. But, mark you, she could have got it the same thing through an absolute divorce as she could have received through being a widow. You have heard only part of the testimony that tells of Dr. Mohr's relations with other women. But even from that you must know that this woman could have secured a divorce with very little effort.

"You have heard the story of Healis, the carefully rehearsed witness who said that Mrs. Mohr said: 'It must be done tonight because my divorce case comes up tomorrow.' But we have put the clerk of the court, Robert Root, on the witness stand and he has shown you from the records of this court that the case was not scheduled for the first of January, or even for the month of January. It had been pending for two years and it could not possibly have come up for a couple of months, no matter how hard it was pressed.

"NOTHING TO FEAR."

"The Attorney-General tells you that she feared the revelations of this divorce suit. What did she have to fear? **With all the means at her command for getting evidence the Attorney-General's department has scoured the world and failed to produce one single fact that besmirches her character.**

"They have traced her life from her first year in Belfast, Ireland, to Norwich, Ct., to Taunton, Mass., to Providence, to Boston, to New York, and they have gone to Nova Scotia. And what have they produced? Nothing but dirty insinuations and base innuendoes.

"The Attorney-General has produced a letter that C. Franklin Mohr wrote to in which he said that this little woman was 'a good woman at present.' The Attorney-General has played on the words 'at present' until you must be sick and tired of them.

"What C. Franklin Mohr was this? He was the same man who wrote to his own brother in the latter part of June, 1915, and told him that his wife was no good, never would be any good, and claimed his children were not his own.

"But he is not the C. Franklin Mohr who insured his life for $10,000 in favor of his son. He is not the man who opened a bank account in the Old Home Bank in favor of little Charlie Mohr. He is not the man who bought little Charlie a $30 set of electric trains on his last Christmas on earth. He is not the man who bought his little girl a doll house and who fondled his children and took them to the Cathedral to be baptized, and took them out automobile riding and worshipped them.

"No! The man who wrote those letters that the Attorney-General so proudly produced was the alcoholic and morphine victim who so brutally beat his wife when she was about to bear him another child.

"MOTIVE CRUMBLES."

"So it stands to reason, gentlemen, that if the Attorney-General in his search around the world has been unable to produce one single bit of evidence that this woman fears to have made public, what could she fear from Dr. C. Franklin Mohr in his divorce trial?

"That is one of the alleged motives that the State claims made her kill her husband. So, like the others, it crumbles to earth.

"Another wonderful thing that the Attorney-General did was to produce the confessions, so called, of the three negroes. No court in the world will allow these confessions to be used against Mrs. Mohr.

His Honor will tell you when the time comes that you cannot use these confessions against this woman. But the Attorney-General managed to smear them all over the records, and if he couldn't get them in one way, he saw to it that he would get them in another way.

CHARGES A "TRADE."

"Another thing that the prosecuting attorney did that I sincerely trust and hope will never be done again in the history of Rhode Island. He got George Healis, the trusted chauffeur of Dr. Mohr, the man who admitted that he drew up his car in a dark spot so that his employer could be shot to death—they got him and they said to him: 'George, we have you for murder. We can send you up for life. We can give you years and give it to you good. But, George, we don't want you. We want the woman. We are perfectly willing to trade your life for hers. We'll let you plead to manslaughter, but we'll suspend your sentence until after you testify. If you are a good little boy and deliver the goods, we'll see that you go light.'

"Oh, what a trade! Oh, what a deed! Oh, what a thing for a man to put across. Trading the life of George W. Healis for the life of Elizabeth Frances Mohr. Are you going to be a party to that trade, gentlemen?

"Healis told you on the witness stand that he and Brown went into Mrs. Mohr's house on August 20. But the State does not bring forward one soul that saw either man enter Mrs. Mohr's house that night.

"Healis tells you that on the night of August 20 he didn't know anything about a plot. He says he went in with Brown and Mrs. Mohr said, 'Where are you going to do it?' and Brown said 'On the Providence side.' And Mrs. Mohr said 'Where are you going to throw the revolvers?' To which Brown replied 'In the lake.'

"Mind you, gentlemen, Healis doesn't know what is being said. He is the innocent lamb. He hears the conversation, but he is not a party of it.

"Then he tells you that they again visited Mrs. Mohr on the night of the 21st. **Why did he tell you that?** Because, he says, that the murder was to be planned that night and that Brown was to kill Dr. Mohr and that Spellman was to kill Miss Burger and that he was to stop the car. **Lies, gentlemen, lies! And because they are lies he has deliberately opened himself up to the world.**

"Martha Wilson was in the Elmwood avenue house that night, and Marina Wilson and Florence Ormsby were going down to Newport. Emily Burger was at Newport. Healis knew it because he had just come up from Newport.

"If that was the situation, gentlemen, how could they carry out their plot and kill Miss Burger that night? Did Healis say anything about telling Mrs. Mohr that Miss Burger was not going down in the car? **No, there was no such conversation ever held about a death plot. He invented the story after the murder was over.**

"The State says that Brown and Spellman threw their revolvers into Echo Lake. They say this through Healis. What does Healis know about it? He was only supposed to stop the car. He didn't have to dispose of any revolver.

"But does it stand to reason, gentlemen, that two men bent on murder would deliberately throw their weapons away immediately after they committed the crime. Their whole thought would be to make a getaway. They would retain their revolvers to shoot down any one that tried to stop them.

"And another ridiculous thing Brown, $2,000; Healis, $2,000; Spellman, $1,000. Brown to kill Dr. Mohr, $2,000; Spellman to kill Miss Burger, $1,000, and Healis to just stop the car and do nothing, $2,000. That is ridiculous, gentlemen, is ridiculous. No man or men would ever agree to a distribution as ridiculous as that. It is a story of Healis, concocted by him to save his own life—a story accepted and exploited by certain officials of the State who wanted to drag a woman into it so that it would be a big case.

RAILROAD ATTEMPT.

"If Brown and Spellman and Healis were on trial, you wouldn't see that battery from the Attorney General's office; you wouldn't see that collection from police headquarters; you wouldn't see that crowd of newspaper men from New York and Boston and other big cities. No, it was not the State either so enlisted a woman.

MRS. FUTRELLE DESCRIBES FIGHT TO FREE MRS. MOHR

By MRS. JACQUES FUTRELLE.

Providence, R. I., Feb. 4.

Solemnly, impressively there fell from the lips of Attorney Lewis the first argument in the Mohr trial. Rather suddenly we seem now to be approaching the end of, perhaps, the most talked of trial that has ever taken place in New England.

The words Attorney Lewis uttered were framed without any attempt at brilliant syntax and dazzling periods. They were at times as simple that, robbed of the expression given them by his wonderful voice and set down in cold type, they may lose their magnificence.

So, I suggest to you that you imagine the man, big, powerful, sincere, with a voice deep, resonant, and at times sorrowful, and perhaps his words may sound to you when you read them as they sounded to me in the courtroom.

He talked for a little more than two hours, and when he finished there were few dry eyes in the courtroom. Those who did not shed tears sat awed at the beauty of the sentiment he expressed on behalf of his client, Cecil Victor Brown, his plea for the prisoner at the bar.

MRS. MOHR WEPT.

Mrs. Mohr sat quite, quite still, as she always does; the tears streaming down her face. The jury cast down their eyes. Those men among the twelve who have settled a great many times at little incidents during the progress of the trial, did not smile during his talk. Three of the jurors shaded their eyes with their hands, two kept their fingers pressed against their lips. All of them, without exception, looked most solemn.

In front of me sat an ex-Governor, who frankly brushed away his tears, nearby a stanch member of the State Legislature did the same. Another lawyer, a well known doctor found it necessary to dry their eyes. Women were softly crying, as women do when their hearts are touched and the rythmical sentences flowing from the lips of Attorney Lewis stirred sympathy in a human breast.

There was little rapping for order by the deputies, there was no need of it. Everyone there in the crowded courtroom was stilled by the eloquence of this man who must be recognized as the big personality in this trial. Even the rumbling of paper among the newspaper writers ceased, and breathlessly they, women, judge and jury, listened.

POINTED OUT NEW WAY.

Briefly at times, at other times exhaustively, Attorney Lewis reviewed the case as it has been presented. And, just as if for the first time, a curtain had been rolled back upon important incidents, he pointed a new way in this maze of events. Clearly he piloted his hearers along that new way, occasionally riddling the contentions of the prosecution with rare good sense.

He proved the worth of circumstantial evidence by citing several instances wherein an innocent man had gone to his death for that crime which he had never committed; he brought to our attention the origin of the old Venetian custom of a crier going through the Venetian courts of justice to exhort the guilty not to let the innocent suffer.

Facts he dragged to the light so that we might see more than one side, motives he dissected. The open mind, robbed of prejudice and fickle of the gossip that has been such an element in this trial, needs must have received impressions from Attorney Lewis that will never be defaced; that needs must be put into the melting pot of opinions for the ultimate good of the three persons accused of the murder of Dr. Mohr.

ACCUSES HEALIS.

Gently dealt with were those persons who had given evidence against the accused and I think this was, perhaps, the most impressive thing in all his impressive argument. Only once did he indulge in denunciation and this was done sorrowfully, indignantly, without suggestion of malice.

At last, plainly, flatly, without any attempt at innendo, Attorney Lewis accused Healis of being the real murderer of Dr. Mohr. He pointed out how the police, with a correspondent in their possession, sent to one George Rooks by Mrs. Mohr nearly two years before the murder and George Rooks' 'blasphemous' accusation of Healis at the Rhode Island Hospital the night of the murder, had been the fundamental principle upon which the State based its theory of the crime.

Step by step he followed this theory until he had exhausted it. George Rooks, its instigator, he did not mention.

And then fell from the lips of the lawyer, a noble representative of his race, the justification of that race. In my mind we needs go back to the day Healis was on the stand and the answers he made to the questions put to him by Attorney Lewis in cross-examination.

WHAT HEALIS SAID.

"Mr. Healis, you were in the employ of Dr. Mohr for about three months, were you not?"

"Yes."

"He hired you because you were a safe and careful driver, didn't he?"

"Yes."

"You had in your keeping his safety even when in ordinary accident, didn't you?"

"Yes."

"He was good and kind to you?"

"Yes."

"He paid you regularly, didn't he?"

"Yes."

"He had paid you that afternoon, August 31, hadn't he?"

"Yes."

"And yet the night of August 31, you took him and his companion down on the Nayatt road, stopped your car, and held them there so that one of them might be shot to death and the other wounded for life, did you do that, Mr. Healis?"

"Yes."

"Are you an Indian, Mr. Healis?"

"Part Indian, yes."

"We'll let it rest there."

PRESENTED MANY FACTS.

But in his argument Attorney Lewis did not let it rest there.

He pictured in contrast to those of his own race who slay sometimes in the heat of passion, the treachery of the red man, who in the early days of this New England, sneaked to the homes of unprotected women and children and slew them in the dark while their protectors were away, searching for food

He stripped the soul of Healis down to the nakedness of his treacherous predecessors. We are to take it, or leave it, just as we see fit.

He closed his argument as solemnly as he had spoken when he began it.

I sat with Mrs. Mohr within the enclosure during the ten minutes' recess afterward.

"I'm ashamed to cry," she said, "here before everyone. I try to be brave, but Attorney Lewis made such a beautiful, solemn appeal that I could not help it."

I called her attention to those strong men about us who had shed tears, whose eyes were still wet; an ex-Governor, a staunch member of the State Legislature, prominent lawyers, doctors.

"I think I am tired," she said. "I want to go away somewhere and rest."

"And I shall do that when I am free, so I know," she went on; "take my children somewhere—I don't know where, and rest."

It is the first time I have heard from her lips the slightest expression of a fear that her accuse has been the most amazing of all the amazing things in this trial; her patience and fortitude something at which to marvel.

She is glad to know that the case will so soon be in the hands of the jury. She is confident of acquittal.

But whatever the verdict that will soon be read to her, she will ever remember the plea made for her liberty, as well as that of his client, Victor Brown, by the brilliant Attorney Lewis.

Influenza-Grip—Headache-Neuralgia
fever and pain promptly relieved by
MIDOL
Tablets—10c and 25c Packages—at Druggists.

FOLKS, here's a question that maybe you can answer me—is VELVET a luxury or a necessity?

Velvet Joe

THE first time you smoke VELVET, you think it's a luxury. After that you *know* it's a necessity.

Liggett & Myers Tobacco Co.

OPEN TONIGHT
TILL 9 O'CLOCK
SATURDAY TILL 10

Resolved

By the Board of Directors of this Corporation (Dec. 28th) to discontinue the Boston and Philadelphia Stores and offer for sale the lease, all fixtures and the entire stock of Men's and Young Men's clothing at a sacrifice of price sufficient to insure disposal in the shortest possible time.

DISCONTINUING

Boston Store 384 Washington
(CORNER FRANKLIN)

CLOSING OUT

Our Entire Stock of Men's and Young Men's Clothes

WITHOUT REGARD to COST or LOSS

High corner rentals, salaries, taxes and excessive overhead expenses, etc., resulted in my Boston store failing to show a profit in 1915, in spite of a big increase in gross sales. Rather than lower the Georges Standard of Value, or increase selling prices, I am forced to discontinue this store.

My bid for your patronage in this sale is based on legitimate price cutting and actual comparisons. I absolutely defy competition for bona fide value-giving. As a matter of fact, any clothing concern, unless placed in the peculiar position that I am in, at the present time, would be very foolish to make reductions like these in the face of a rising fabric market and a famine for dye stuffs.

Suit and Overcoat Reductions

Originally $15 & $16.50 NOW **$10**
Originally $18 & $20 NOW **12**
Originally $22.50 & $25 NOW **14**
Originally $28 & $30 NOW **16**

And so on—Suits and Overcoats reduced from $32.50 to $18.00—$35.00 now $20.00, up to the finest garments, including Montagnac Overcoats—all reduced in the same proportion. Alterations Free.

Georges Guarantee of Satisfaction Goes With Every Purchase.

FUR COATS
$10.00 Muskrat lined coats reduced to $23.50
$50.00 Marmot lined coats, now $34.50
And so on up to the finest $400 coats, now $59.50
Some exceptional bargains in Auto coats—Fur collars—See Windows.

Georges
BOSTON

TROUSERS
$2.50 grades Now $1.50
$3.00 grades Now $2.00
$3.50 grades Now $2.50
$4.00 grades Now $3.00
All higher priced trousers reduced proportionately

384 WASHINGTON
(CORNER FRANKLIN)
Also New York (2) Philadelphia Providence Buffalo

Spy Is Blamed for Canadian Parliament House Blaze

Continued from First Page.

Parliament by Queen Victoria and Edward VII.

General Sir Sam Hughes, Minister of Militia for Canada, assisted in the direction of the 50th Gordon Highlanders, the 48th, Seventy-seventh Regiment, which is in training here, and the 236th, all of which were called hither by the fire. Many of the officers, stopped persons in the building, carrying out books and documents and otherwise assisting in other ways.

In the meantime the Minister of Militia ordered the military authorities all along the border to watch for persons trying to leave the country surreptitiously.

A number of newspaper correspondents were also in the press gallery by the breath of the flames and saved themselves by climbing down the Athenian ladders when the firemen reached the windows.

Conflicting stories were circulated as to the fate of Chief Liberal Whip Pardee, who was in the seat in Quebec next to Premier Borden. Pardee is said to have been overcome by smoke and carried into the chamber shouting, "Fire, fire, this time it is real fire."

Mr. Pardee, like many others in the chamber, did not recognize the full extent of the fire, and was slow in attempting to make his escape. Many of the members of the House of Commons ladders when the firemen reached the windows.

Conflicting stories were circulated as to the fate of Chief Liberal Whip Pardee, who was in the seat in Quebec next to Premier Borden. Pardee is said to have been overcome by smoke and carried into the chamber shouting, "Fire, fire, this time it is real fire."

Mr. Pardee, like many others in the chamber, did not recognize the full extent of the fire, and was slow in attempting to make his escape. Many of the members of the House of Commons, including Premier Borden, were rescued by volunteers who was injured. He was badly burned about the face and hands.

That the fire followed an explosion is practically certain. Colonel George Brodhurst, a member of Parliament from Manitoba, Medric Martin, the Mayor of Montreal, and Constable Heiner, all of whom were standing near the door of the reading room, declare that there was a loud detonation a moment before smoke and flames began pouring through the reading room doors.

However, there was no stranger to enter or leave the room and were unable to furnish the government police with any clews.

That the flames spread so quickly and ate their way so thoroughly was a big surprise to Canadian officials for the building was constructed of stone and was made as nearly fireproof as possible.

The great numbers of papers, books, desks and chairs in the reading room made ready fuel for the blaze at the outbreak and it quickly spread into Commons chamber. By 1:30 o'clock the great impending tower had been undermined and it fell with a furious crash. Flames and sparks leaped high into the air lighting up the city for miles. The Senate by this time was a seething cauldron and the fire was eating its way along the corridors and snapping at the partitions of the library.

DEATH LIST UNCERTAIN.

It was said by General Sir Sam Hughes that it would be impossible to issue an official list of the dead until after the ruins cooled.

Mme. Sevigny, wife of the Speaker, is under the doctor's care as a result of the harrowing experience through which she passed. She and a party of guests were in the Speaker's suite when the fire broke out. The ordeal of struggling fugitives and the smoke which rolled through the corridors in choking billows made it impossible for them to escape except through the windows.

Firemen below seeing frightened faces at the windows above them kept shouting, "Don't jump till the fire nets are rigged up."

As quickly as possible the nets were spread and the women started to leap into them.

Mme. Sevigny picked up one of her children and dropped it from the window. It landed in the net unhurt. Then she dropped her second child and it too was safe. Then Mme. Sevigny followed, jumping feet first into the net. So great was the shock which she had suffered that she was on the verge of collapse and could not arise.

MEMBERS IN PANIC.

The other guest of Mme. Sevigny saved herself in the same way.

Excited members of the Senate and Commons fought and struggled toward the exits amidst the panic of smoke which grew denser and denser. The fugitives rolled toward the doorways and windows, hindering the firefighters from the outside.

The fire afforded the most exciting spectacle that Ottawa has been treated to for generations. As the fire gained headway and the flames rolled upward, casting a lurid glow over the snow-covered city, the whole populace surged toward the scene of the conflagration, and it was all the police and soldiers could do to hold the excited men and women at bay so that the firemen could have free play.

For a time it was feared that the flames would spread to other government buildings, and squads of firemen were held in readiness to attack any fire which might break out elsewhere. The expedient of bringing dynamite to the scene was even considered.

BURST LIKE DELUGE.

The House was in session. The progress of the fire was terrifying. It burst upon the great halls like a deluge.

M. Sevigny was in the speaker's chair.

W. S. Loggie of New Brunswick was discussing the improvement of the Dominion fish trade. The House was silent save for his voice.

Frank Glass, member for Middlesex, came into the chamber on a dead run. He staggered against the ceiling in the rear.

"Run for your lives," he said. "The buildings are on fire." Then he staggered out.

Almost immediately a wall of smoke—heavy, black and choking—rolled into the hall. It rolled forward slowly like the billowing of the ocean on a calm day. But the members who sought to follow it were staggered. Some ran to the lockers for their coats. Others fled coatless and hatless.

For a moment there was a terrible panic. Mr. Glass beat the smoke to the doors of the hall by a second only. Mr. Sevigny and the sergeant-at-arms rushed to the exits where the members of the Parliament press gallery were escaping.

TRAMPLED UNDER FOOT.

Then, on the floor of the Chamber, the wildest scene in the history of Parliament began. With a rush the members tried to force their way from the doors, only to be driven back by a sheet of flame. Back across the great smoke filled chamber swayed the now half-crazed men. On the other side were the windows, and from these they poured, reckless of life or limb if only they could clear the fire-swept building.

Some, losing their way in the darkness, pierced only by the flashes of flame, are believed to have perished. Survivors tell of others who, overcome by the smoke, fell, and were trampled under foot by their fleeing brethren.

But, while the scene on the floor of the House was awful, it could not compare with that taking place in the crowded galleries, where the majority were women spectators.

CALL AMBULANCES.

Men and women fought to win their way to the exits, there to be met by fits which drove them frantically back toward the windows. Many leaped, and of these a large part have been removed to the hospitals, severely injured.

The confusion here was increased by the scores of attendants and employes of the building, who came scrambling through the smoke into the fire-crazed crush in the Chamber.

Meanwhile, outside, every piece of fire apparatus in the city had been summoned in an attempt to save the structure, while both the city and Dominion police worked heroically in an attempt to save those cut off by the flames and to care for the injured. Every police and hospital ambulance was called to duty in caring for those who had leaped to the ground.

Within a few minutes after the fire began corridors were filled with smoke, and at many points the flames barred progress. There were many doors to the great building, but since the outbreak of the war all except the main portals have been closed to safeguard the Legislature. This precaution made escape more difficult and probably was responsible for the death of two women.

The smoke arose to the ceiling and filled the galleries. Scenes were but few visitors in the public galleries. But a half dozen soldiers occupied the front boxes. The smoke overwhelmed them and hid them from view. Three of them fell as though shot. Their fellows converted their handkerchiefs into respirators and dragged them down the narrow stairs into the open air.

The soldiers, a few volunteers, crept back to the galleries. But the smoke was as heavy as a blanket. A lantern was of no service. The electric lights could hardly be seen. The rescuers groped over the gallery floor, but they came rolling out into the air strangling and alone.

So heavy was the smoke that the flames were hidden for many minutes. When, finally, a section of the great gothic roof fell and the smoke found escape, the fire—crimson and roaring—rolled along the walls and up the huge columns and staircases.

Sir Robert Borden took charge of the fire fighters. But he could do nothing that another man might not have done. So fierce was the heat that the firemen were driven back half blinded.

BIG EXPLOSION.

A half hour after Mr. Glass discovered the flames, the west side of the huge building was shaken apart by a terrific explosion. The long, tented roof arose like paper. And it crumpled like paper.

From the roofless wing a solid column of fire—it seemed twenty feet in diameter—shot up volcano-like. It rose a hundred feet.

It was deep crimson. And with it arose the same dreadful galling smoke that cut the throat and lungs like acid.

Suspicion is general that the fire is the work of incendiaries. Naturally, Germans are suspected. There has been fear for weeks that this would happen. But a triple guard has been maintained. Only the main doors have been open. How the conspirators could have entered the place and how they set off the blazes is yet a mystery.

The hour was most favorable. A fair crowd had entered the buildings. Each had the proper passes and credentials. But the great corridors af-

Continued on Next Page.

Warning Given of Plot Against Government Seat

Providence, Feb. 4.

THE Providence Journal prefaces its story of the Ottawa Parliament building fire today with the following statement:

The Providence Journal three weeks ago notified the Department of Justice that it had received information directly through employes of the German embassy that the Parliament House of Ottawa, Rideau Hall, the home of the Governor-General of Ottawa, and large munition plants in Ontario were to be the next objects of German attack on this continent, in the order named.

The Journal, furthermore, notified the Department of Justice at the same time that the German Embassy had given instructions that the work of destruction in American munitions plants should be temporarily suspended and that the next move to be made would be to give the people of Canada a few things to think about."

The statement was also made by emissary officials that the arrest of Paul Koenig and the prevention of the destruction of the Welland Canal would only stimulate these activities in Canada.

This information, given by the Journal to the government, was conveyed to the Journal through a channel government officers at once declared, when inquired of the source, had to their knowledge been in constant touch with members of the German embassy for many months past.

THE ONE TO HELP WAS PLANT JUICE

Boston Man Relates How He Tried Various Remedies Without Any Benefit.

Stomach trouble is the direct cause of most derangements of the nervous system and general health. Dyspepsia and indigestion are the most frequent ailments. No other remedy has been accorded the instant success that Tape's Diapepsin has obtained by Plant

JOHN J. KELLEY

Juice, a vegetable combination of Nature's remedies for the bowels, stomach, liver and kidneys, which is being advertised at the introduction of this remedy in Boston, and numbers of signed testimonials are being received daily, telling of the great benefit which have been derived from the use of this wonderful preparation.

Following is the signed testimonial of Mr. John J. Kelley, who resides at No. 41 Snow Street, and is employed by the Boston Street Railway Company as motorman. He says:

"For the past three years I have suffered with catarrh of the head and stomach, indigestion and dyspepsia. My food would come up in my stomach and form gas and I could not keep any solid food in my stomach at all. I was so nervous and restless I could not sleep at night and would get up in the morning just as tired as if I had never gone to bed at all. I had an operation on my head which gave me no benefit, and tried all kinds of medicines in hope of finding relief, but the only medicine which relieved me was Plant Juice, and after taking several bottles I now feel like a new man. All the dreadful trouble I had with my stomach is gone, I sleep well, eat anything kind of food and it agrees with me. I only wish I had known of Plant Juice sooner, as it would have saved me hundreds of dollars."

The Plant Juice Man is at the Liggett Drug Store, corner of Washington and Winter Streets, where he is daily meeting the local public and introducing and explaining the merits of this remedy.—Advertisement.

AT ONCE STOPS STOMACH MISERY AND INDIGESTION

Instant relief from sourness, gas, heartburn, acidity, dyspepsia.

"Pape's Diapepsin" is quickest and surest stomach relief known.

Wonder what upset your stomach—which part of the food did the damage—do you? Well, don't bother. If your stomach is in a revolt, if sour, gassy and upset, and what you just ate has fermented into stubborn lumps, head dizzy and aches, belch gases and acids and eructate undigested food, breath foul, tongue coated—just take a little Pape's Diapepsin and in five minutes you wonder what became of the indigestion and distress.

Millions of men and women today know that a little Diapepsin keeps the stomach sweet, the food you eat digested and they eat their favorite foods without fear.

If your stomach doesn't take care of your food you need Diapepsin, and it's important, for if your food is a damage instead of a help, regardless of the quickest, surest, most harmless relief is Pape's Diapepsin, which costs only fifty cents for a large case at drug stores. It is truly wonderful—it digests food, sets the stomach straight in a few hours that you can eat a hearty meal of your favorite food and relish it. The results astonish. Please, for your sake, don't be sour and sick with a weak, disordered stomach, it's so unnecessary. For sale by by all reliable druggists.—Advertisement.

SPECIAL NOTICE.
ASK FOR and GET
HORLICK'S
THE ORIGINAL
MALTED MILK
Cheap substitutes cost YOU same price.

THE E. B. HORN CO.
ESTABLISHED 1839

A Remarkable Diamond Sale
Substantial Reductions
During February

Now		Now	
$780 Ladies' Diamond Ring	$245	$92 Gent's Diamond Ring	$78
215 Ladies' Diamond Ring	185	80 Gent's Diamond Ring	70
200 Gent's Diamond Ring	168	67 Ladies' Diamond Ring	57
120 Ladies' Diamond Ring	105	55 Ladies' Diamond Ring	49
100 Ladies' Diamond Ring	88	53 Gent's Diamond Ring	46

Many Other Diamond Rings, Pendants, Brooches and Ear Studs at Greatly Reduced Prices.

As we have the reputation of selling diamonds somewhat lower than other dealers, our reduced prices are especially attractive for the very high quality of diamonds we carry.

THE E. B. HORN CO.
429 WASHINGTON ST.
Jewelers for 77 Years — OPEN EVENINGS

Strikingly Uncommon Values Mark the Morse

INVENTORY SALE

of Our Entire Stock of over 5000 Morse-Made Suits and Overcoats—Blue Suits, Black Suits, Fancy Suits, Staple and Fancy Overcoats included.

In our annual stock taking early this week, we went over our *entire* assortment of merchandise *thoroughly*.

To make quick selling of the remainder of our Fall and Winter garments we have effected a sharp revision of *all* our prices.

60 Suits and Overcoats formerly	$40	Now	$27.50
143 " " " "	$35		
251 " " " "	$30		
348 Suits and Overcoats formerly	$30	"	$22.50
122 " " " "	$27.50		
417 " " " "	$25		
718 Suits and Overcoats formerly	$25	"	$17.50
174 " " " "	$22.50		
465 " " " "	$20		
24 Suits and Overcoats formerly	$22.50	"	$14.50
725 " " " "	$20		
265 " " " "	$17.50		
134 Suits and Overcoats formerly	$20	"	$12.50
340 " " " "	$17.50		
522 " " " "	$15		
451 Suits and Overcoats formerly	$15	"	$9.75

Dress Suits and Tuxedos only are excepted

NOW is the time to take advantage of this exceptional opportunity. Clothes of the Morse quality and such unusual prices are rarely found together.

Every Morse garment bears a reliable guarantee of satisfaction

Washington St. Cor. Brattle

Harold Morse Co.

ADAMS SQUARE

Open Saturdays Until 10 P. M.

More Morse-Made Clothes Are Sold in New England Than Any Other Kind

Plot Is Charged in Ottawa Fire

Continued from Preceding Page.

ford many lurking places and dark recesses where one may hide.

Almost all the members were in the House or in their chambers—Sir Border, Sir Thomas White, Sir George Foster, Messrs. Hazen, Rogers, Crothers and the others.

Mr. Sevigny did not leave at the first alarm. He rushed back through the banks of dark smoke calling for Madame Sevigny—his wife. Somehow he found her. She was in one of the galleries.

Dr. Clark of Red Deer, one of the last to escape the Commons chamber was burned. He declares that he left at least three members behind.

When Mrs. Sevigny recovered sufficiently to speak she said that two of her women friends—Mrs. Morris and Mrs. Barry—were still in the gallery. By that time the Commons halls were clothed in solid flame. No man could have entered.

Minister of Agriculture Burrell was overcome as he made his way through the thickest of the smoke and fell just in front of the postoffice. He was picked up by Robert Rogers, Minister of Public Works; J. G. Reid, Minister of Customs, and Pierre Blondin, Secretary of State. It was found that while his injuries were serious, he will recover.

Mr. Borrell had been working in his private office adjoining the reading room when the fire started. When he left his room he had to plunge through a wall of flames in the corridor and then gropе his way along the walls of the building to gain safety.

FORCES FIRE BRIGADE.

One of the first men to make his way out of the chamber was Colonel John Currie, who commanded the Fourteenth Regiment of the Canadian first division through the battle of St. Julien, where he was overcome with asphyxiating gas.

Colonel Currie at once organized into a fire brigade members of the House, telegraph operators and police attendants, who had several lines of hose from a supply kept coiled in the corridors for emergency purposes. They kept streams of water playing on the flames, but without apparent effect and soon were driven back by the terrific heat.

Standing at the entrance of the reading room when the fire started were Colonel George Bradbury, a member for Manitoba, and Medric Martin, Mayor of Montreal, a member from that city. Near them was Constable Hodgson, who was on guard at the entrance to the reading room.

All three assert that the first sound from an explosion which filled the reading room with flames and burst open the swinging doors. The force of the explosion was so great that all of them were thrown flat on the floor. In their opinion an explosive bomb or an infernal machine was responsible for the fire.

The flames from the burning building were seen two miles away at Rideau Hall, the residence of the Duke of Connaught, Governor-General of Canada. The Duke summoned his household aides, all of whom are wounded officers invalided from the front, and they motored swiftly into the city, but were unable to give any assistance.

"I was on my way from the chamber to my room, which is near the library," said Mayor Martin of Montreal, in describing his experiences in the fire. "And just as I came through the door on the east side of the House of Commons chamber when I heard an explosion.

"Whether it was caused by spontaneous combustion or a sudden fire among the newspapers, I cannot say, but instantly flames shot out from the reading room. My first thought was of the fire extinguisher, which was nearby, but policemen were then endeavoring to press it into service and I turned, running into the chamber.

"Deputy Speaker Rhodes was in the chair and everything then was quiet, but quiet until I dashed through the door and shouted 'Fire—and a big one!'

"I turned toward my room again, but by that time the corridor was filled with smoke and flames were beginning to shoot toward the chamber. I then cried for the members to get out, and ran through my room 16, giving the alarm there and escaping into the open air.

FEEL YOUNG!

It's Dr. Edwards' Olive Tablets For You.

Beware of the habit of constipation. If dosings from part or a few months' pated days, unless you take yourself in hand.

Coax the jaded bowel muscles back to normal action with Dr. Edwards' Olive Tablets, the substitute for calomel. Don't force them to unnatural action with severe medicines or by merely flushing out the intestines with nasty, debilitating cathartics. Dr. Edwards believes in gentleness, regularity and Nature's assistance.

Dr. Edwards' Olive Tablets open the bowels; their action is gentle, yet positive. There is never any pain or griping when Dr. Edwards' Olive Tablets are used. Just the kind of treatment old persons should have.

Dr. Edwards' Olive Tablets are a vegetable compound mixed with olive oil, you will know them by their olive color. Take one or two occasionally and have no trouble with your liver, bowels or stomach. 10c and 25c per box. All druggists.

The Olive Tablet Company, Columbus, O.—Advertisement.

DRINK HOT WATER BEFORE BREAKFAST

Says you really feel clean, sweet and fresh inside, and are seldom ill.

If you are accustomed to wake up with a coated tongue, foul breath or a dull, dizzy headache; or, if your meals sour and turn into gas and acids, you have a real surprise awaiting you.

Tomorrow morning, immediately upon arising, drink a glass of hot water with a teaspoonful of limestone phosphate in it. This is intended to first neutralize and then wash out of your stomach, liver, kidneys and thirty feet of intestines all the indigestible waste, poisons, sour bile and toxins, thus cleansing, sweetening and purifying the entire alimentary canal.

Those subject to sick headaches, backache, bilious attacks, constipation or any form of stomach trouble, are urged to get a quarter pound of limestone phosphate from the drug store and begin enjoying this morning inside bath. It is said that men and women who try this become enthusiastic and keep it up daily. It is a splendid health measure, for it is more important to keep clean and pure on the inside than on the outside, because the skin pores do not absorb impurities into the blood, causing disease, while the bowel pores do.

The principle of bathing inside is not new, as millions of people practice it. Just as hot water and soap cleanse, purify and freshen the skin, so hot water and a teaspoonful of limestone phosphate act on the stomach, liver, kidneys and bowels. Limestone phosphate is an inexpensive white powder and almost tasteless.—Advertisement.

Intelligent Druggists Know What Kidney Medicine to Use

I have been selling Dr. Kilmer's Swamp-Root for six and one-half years and my customers are always satisfied with the results obtained from the use of the remedy. They speak favorably regarding it. I have used it for "pain in the back," and a bottle or two put me in good shape and made me feel fine again. I believe Dr. Kilmer's Swamp-Root will cure any cases for which it is recommended if they are not of too long standing.

Very truly yours,
FRANK JENKINS, Druggist,
Pilgrim, Texas.
November 11th, 1915.

Letter to Dr. Kilmer & Co., Binghamton, N. Y.

Prove What Swamp-Root Will Do For You

Send ten cents to Dr. Kilmer & Co., Binghamton, N. Y., for a sample size bottle. It will convince anyone. You will also receive a booklet of valuable information, telling about the kidneys and bladder. When writing, be sure and mention the Boston Daily American. Regular fifty-cent and one-dollar size bottles for sale at all drug stores.—Advertisement.

PAIN GONE! RUB SORE, RHEUMATIC ACHING JOINTS

Rub pain away with a small trial bottle of old "St. Jacob's Oil."

Stop "dealing" Rheumatism.

It's pain only; but one case in fifty requires internal treatment. Rub soothing, penetrating "St. Jacob's Oil" on the "tender spot," and by the time you say Jack Robinson—out comes the rheumatic pain and distress. "St. Jacob's Oil" is a harmless rheumatism liniment which never disappoints and doesn't burn the skin. It takes pain, soreness and stiffness from aching joints, muscles and bones; stops sciatica, lumbago, backache and neuralgia.

Limber up! Get a small trial bottle of old-time, honest "St. Jacob's Oil" from any drug store, and in a moment you'll be free from pains, aches and stiffness. Don't suffer! Rub rheumatism away. For sale by all reliable druggists.—Advertisement.

FIRE TAKES BIG TOLL OF LIVES AND PROPERTY

WITHIN the period of a few hours the fire demon took the following heavy toll of lives and property:

Ottawa Can.—Historic Parliament building destroyed. Several lives lost. Damage, $7,000,000.

Brooklyn—Six women dead when fashionable home is destroyed.

Atlantic City, N. J.—Five known dead, eleven missing, hotel and other buildings destroyed.

Camden, N. Y.—Town swept; many buildings destroyed; loss $200,000.

Waynesburg, Pa.—Miner Block and newspaper plant destroyed; loss $100,000.

Toledo, O.—Oil fire causes $75,000 damage.

Troy, N. Y.—Two business structures destroyed; loss $100,000.

6 WOMEN DEAD IN BROOKLYN FIRE

New York, Feb. 4.—Six women were burned to death early today when fire destroyed the four-story house at No. 245 Hancock street, one of the most fashionable sections of Brooklyn.

The house was the home of Mrs. Casimir Tag, widow of Casimir Tag, who was president of the German Savings and German-American Bank of Brooklyn. It was one of the handsomest houses in the city.

The fire, which broke out about 3 o'clock, was discovered by Miss Caroline Tag, who called up her brother, Dr. C. H. Tag, and then the fire department. It is believed that she then tried to arouse others in the house. It was the last seen of her. She was to have been married February 18.

When policemen fought their way into the house they found Mrs. Tag on the third floor, and carried her out unconscious. Then the flames became so fierce that the policemen were forced to leave the burning house.

After a hard fight the firemen got the blaze under control. A search of the house revealed the bodies of the six women, all of whom were in bedrooms on the second and third floors. One of these was Miss Steadman, a nurse, who had been in the Tag home only a few days.

The fire was thought to have been caused by defective insulation.

WORKMEN HIT BY TRAIN; ONE DEAD

Grove Beach, Ct., Feb. 4.—Stepping out of the way of one train, three section workers were run down by another train near the station here, one man dying as he was taken from beneath the wheels. The other two, probably fatally injured, were removed to the New London Hospital.

Gets Fitchburg Post.

Fitchburg, Feb. 4.—George Butterfield has been elected secretary of the Fitchburg Board of Trade and Merchants' Association, succeeding Ralph D. Redfern.

Fire Sweeps Camden, N. Y.

Utica, N. Y., Feb. 4.—Fire swept through the village of Camden, few miles west of here, early today, destroying many buildings. The loss was $200,000.

Big Waynesburg, Pa., Fire.

Waynesburg, Pa., Feb. 4.—Fire early today destroyed the Miner Block and the plant of the Waynesburg Democrat-Messenger. The loss was $100,000.

6 Dead in Fire at Atlantic City

By International News Service.

Atlantic City, N. J., Feb. 4.—Six persons, two women and four men, were killed today by a fire which destroyed the Overbrook Hotel and several other buildings here. The loss was $200,000.

For several hours it was feared that many guests of the hotel, who were missing, had perished, but all were finally accounted for.

Thirty persons were injured, many of them seriously.

That the death list was not much larger was due to the fact that Miss Stokes, twenty-two years old, telephone operator, who saw the fire from her office across the street from the Overbrook Hotel and flashed the alarm to every fire station in the city. The firemen, however, had to confine their efforts to saving lives and preventing a spread of the flames.

In a heavy gale twenty frame cottages in the vicinity of the hotel caught fire and two were destroyed. The Episcopal Church of the Ascension, worshipping place of the Summer guests, was also destroyed.

Fire Drives Out Sixteen in Malden

Sixteen members of one family were driven into the snow by an early morning fire today in the home of John Healey, No. 519 Pleasant street, Malden.

The seven daughters of Mr. and Mrs. Healey, who were asleep on the second floor, had to be carried down ladders by firemen. Two of Mrs. Healey's grandchildren were carried out of the house by Mrs. James Nagle, their mother.

Three sons, asleep on the third floor, escaped by a rear balcony. The fire started in the kitchen near the stove. The cause is unknown. Damage was estimated at $5,000.

Fire Destroys Rockland House

The Rockland House at Nantasket Beach was destroyed by fire early today, and several nearby cottages were saved only after a hard battle, by the combined efforts of firemen from the Hull, Weymouth and Hingham departments.

The fire started in the kitchen in the rear, and quickly spread to the main building. Within a few moments after its discovery the entire building was a mass of flames.

Only one person was in the building at the time, the caretaker. He escaped without trouble. He was unable to account for the fire.

The hotel, which contained about 200 rooms, is owned by Patrick Bowen & Company of Boston.

TO REMOVE DANDRUFF

Get a 25-cent bottle of Danderine at any drug store, pour a little into your hand and rub well into the scalp with the finger tips. By morning most, if not all, of this awful scurf will have disappeared. Two or three applications will destroy every bit of dandruff; stop scalp itching and falling hair.—Advertisement.

BREAKS A CHILD'S COLD BY GIVING SYRUP OF FIGS

Look, Mother! Is tongue coated, breath feverish and stomach sour?

Cleanse the little liver and bowels and they get well quickly.

When your child suffers from a cold don't wait; give the little stomach, liver and bowels a gentle, thorough cleansing at once. When cross, peevish, listless, pale, doesn't eat, eat or act naturally; if breath is bad, stomach sour, give a teaspoonful of "California Syrup of Figs," and in a few hours all the undigested, constipated waste, sour bile and undigested food will gently move out of the bowels, and you have a well, playful child again.

If your child coughs, snuffles and has caught cold or has fever, tell mother to give a good dose of "California Syrup of Figs" to evacuate the bowels, a difference what other treatment is given.

Millions of mothers can be coaxed to take this harmless "fruit laxative." Millions of mothers keep handy because they know its action on the stomach, liver and bowels is prompt and sure. They also know a little given today saves a sick child tomorrow.

Ask your druggist for a 50-cent bottle of "California Syrup of Figs," which contains directions for babies, children of all ages and for grown-ups plainly on the bottle. Beware of counterfeits sold here. Get the genuine, made by "California Fig Syrup Company." For sale by all reliable druggists.—Advertisement.

GIVE DATES FOR HARVARD CAMPS

Tentative announcement has been made of the dates for the Summer military training camps which will be held under the Eastern Department of the United States Army this Summer. The Northern section will encamp at Plattsburg, N. Y. The Southern section probably at Fort Oglethorpe, Ga. There will be two division kinds of camps, junior and senior. The dates as announced are as follows:

Northern section: First camp (senior), June 5 to July 2; second camp (junior), July 5 to August 5; third camp (senior), July 12 to August 5; fourth camp (senior), August 10 to September 6; fifth camp (senior), September 13 to October 5. Southern section: First camp (senior), April 9 to April 30; second camp (senior), May 2 to May 30; third camp (senior), June 3 to June 26; fourth camp (senior), July 5 to August 5.

RUNAWAY DELAYS BOSTON TRAINS

Pawtucket, Feb. 4.—A runaway horse delayed the morning train from New York to Boston for an hour today. The Boston train to Providence was also delayed. The horse, attached to a sleigh, was frightened by a dog and ran out on the bridge, across which the trains run. Striking the sleepers, the horse fell, its legs dangling through between the timbers, blocking both tracks. After an hour's work the horse was swung around so that the New York to Boston train could pass. A wrecking crew later lifted the horse out of the way.

Slayer Electrocuted.

Ossining, N. Y., Feb. 4.—Protesting his innocence to the last, Giuseppe Marani was electrocuted today for the murder of a policeman in Brooklyn two years ago.

SATIN HATS

50¢

Lustrous satin hats, in black and colors, with soft roll brim and black velvet facing. A light weight hat with easy fitting head size. Formerly $1 and $1.25. Marked down to 50c. No mail orders filled. New Spring Rice Net Frame Hat.

BOSTON WHOLESALE MILLINERY CO.
59 Temple Place Cor. Wash. St. Blake Bldg.

Resinol

certainly *does* heal eczema

In our file of reports, covering a period of twenty years, literally thousands of *physicians* tell how successful the Resinol treatment is for eczema and similar skin troubles. The first use of Resinol Ointment and Resinol Soap usually stops the itching and burning, and they soon clear away all trace of the eruption. No other treatment for the skin now before the public can show such a record of professional approval.

Sold by all druggists. For trial free, write to Dept. 10-S, Resinol, Baltimore, Md.

DON'T NURSE A COLD — KILL IT!

Relief in five minutes. No strong drugs. Just a lump of sugar with a few drops of pure, health giving VIRGIN OIL OF PINE. This can be secured from any druggist, and is prepared only by the Leach Chemical Co., Cincinnati, Ohio.

LEGAL STAMPS GIVEN — SHOP AT THE OLD Butler CORNER — MAIL ORDERS FILLED — SHOP AT THE OLD Butler CORNER — LEGAL STAMPS GIVEN

SATURDAY WILL BRING THE GREATEST CROWDS—IT'S THE GRAND CLIMAX OF THE

Celebrating over half a century of bargaining "at the Old BUTLER Corner."

52ND ANNIVERSARY SALE

1864 At the old Butler Corner 1916

We've planned for this bargain event for weeks and you cannot afford to miss it!

$12.00 COATS Go at $4.52

Here are new Mid-Winter styles in

All Wool Scotch Mixtures

Raglan sleeve models, also set in sleeve styles, as well as belted models, semi-belted and flaring from shoulders. In fact this lot includes styles for all stated ages — and the 52nd Anniversary Day Sale price, tomorrow, $4.52 is less than half actual value.

$1.00 WAISTS Go at 32c

Here's a wonderful bargain in

Flannel Waists

suitable for skating, outdoor and house wear for the next 3 months; in plain grey and light stripes, high or low necks. They will go on sale Saturday, anyway, at 32c as an Anniversary Sale leader.

$8.50 $9.98 GIRLS' COATS $4.52

Your untricted choice of any Girlcoat in our entire stock for $4.52. Were $8.98, $8.50, $8.98 and $9.98. 340 to select from. Plushes, cloths, velours, corduroys, Matalamé, bouclés, kersey cloths and Scotches. Outer lined and unlined and plush or fur trimmed. Sizes 6 to 14 yrs.

$1.00 Combinations 69c

Embroidery and lace trimmed, drawer style only, with embroidered heading at waist line. Sizes 16 to 44. (On the 4th Floor.)

Slightly soiled NEMO $5 & $3 Corsets ½ Price

69c Double Bed Side Sheets

81x90

Subject to very slight imperfections. Saturday only

45c

In the BASEMENT

10 Cent Diaper Cloth

27 inches wide, 2 to 3 yard lengths. Saturday, per yard,

5c

$1.49 FOR REGULAR $1.50 WOMEN'S BOOTS

Entire surplus lock of one of the larst shoe jobbers in the suntry!

1620 Pairs of Women Boots, the greatest values ever odd in Boston in new, perfect gol. Assorted styles Butler gneral, cloth top button boots, lo and high heels; also some pat leather boots. All sizes 2½ to 7.

1000 Pairs Children's Shoes to at 59c

In patent leather, calf or cloth tops, lace and button, also kid with patent tips, lace or button, all sizes in the lot 2 to 8. Regular 75c to $1.25 value.

Women's 3-Buckle Overshoes

Sizes 2½ to 5½. **1.59**

Children's Size up to 13½, $1.00.

$1.50 & $1.35 Boys' Calf Blucher SHOES $1

Good leather soles. The most unusual bargain in Boston, all sizes, 9½ to 13½. small sizes, 8½-13½. **89c**

Women's $1.25 Washable Gloves

One clasp pique and P. K. M. seam sewn black embroidered backs. Ivory and tan shades. Saturday, **85c** a Pair.

Women's Arabian Mocha Gloves

In gray, tan and black, specie and Paris point, embroidered backs, pique and P. K. M. sewn. $1.75 Value. **$1.48**

Marabout Scarfs and Muffs, natural and black; $3.50 values. Choice **$1.52**

Oriental Lace 69c Vestees, with high back and plaited collar **38c**

25c 32in. Zephyr Ginghams, for dress quality in new Spring plaids and sergs **12½c**

36in. 12½c Percales, new figures and stripes, excellent wearing quality **7½c**

Our Entire Stock of Boys' $6 to $7.50 Norfolk Suits

Comprising Scotches, pure worsted sergs, homespuns, and fancy cassimeres. Snappy models with all the newest style touches. 7 to 16 years. Take your pick.

$3.52

Boys' $4.00 and $5.00 Suits and Coats, reduced to **1.99**

Suits in fancy grey, brown and navy mixtures, sizes 2½ to 14 yrs. Coats in heavy Winter fabrics, mixed mannish lined.

700 Pr. Boys' 75c to $1.00 Pants. **52c**

Misses' and Women's 75c and $1.00 Bleached Cotton Union Suits 49c

Fine weave, neatly finished, high neck, long sleeves, ankle styles; regular and extra sizes.

Children's 25c Peeler Fleeced Vests and Pants, broken lot of sizes, **9c**

3 for 25c

Women's 50c and 75c Lisle and Cotton Union Suits, low neck, sleeveless, umbrella lace and ruff knee styles **39c**

MEN'S 50c Heavy Weight Fleeced SHIRTS and DRAWERS 39c

Beautiful $25 SEAL PLUSH COATS

SATURDAY FOR **$17.50**

Special models for the smart dresser, trimmed with large plush-covered buttons and silk cord loops. High convertible collar and wide belt. Entire garment lined throughout with guaranteed satin.

Women's $1.00 Pure Silk Hose Full Fashioned. **59c**

Women's 25c, 50c, and 75c Silk Fibre Hose, seamless, full length, narrow, perfect fitting ankle; black, white, and colors in the lot; mill irregulars; while they last, **25c**

Women's 25c and 35c Fashioned Cotton and Lisle Hose, some heels lined in the lot, black and white **19c**

3 for 50c.

Children's 10c Fine Ribbed Cotton Stockings **9c**

3 for 25c.

50c Children's Amoskeag Gingham Dresses

Dutch neck, trimmed with blue bands. Nice as a sortment of plaids in the lot. Sizes 2 to 6 years. **25c**

$2.00 and $3.00 Children's Coats

Of all-wool kersey cloth and mixtures. All-around cut of sacque. Sizes 2 to 6 years **1.29**

$1.00 Children's Gingham, Repp and Linen Dresses

Empire style or medium waist line. Sizes 2 to 6 yrs. Sale price **50c**

25c and 35c MILLINERY and Hat Band RIBBONS Narrow widths, yd. **5c**

$3.00 Crepe De Chine Waists SATURDAY **$1.98**

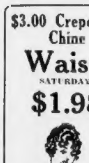

In white, flesh, and maize. We illustrate one of three newest spring models. Here's an Anniversary Sale special that should crowd the Third Floor.

Silks and Dress Goods

$1.00 36-in. Silk Poplin, rich lustrous finish, dress cross weave, full line of colors **52c**

69c 32-in. Tub Silk, smart new Spring stripes on white, fast color, durable, one **39c**

69c Double Width Crepe de Chine, a splendid quality for blouse and evening wear, in a full line of colors, yd. **29c**

59c 36-in. Lining Satin, good wearing quality in full line of colors **49c**

$1.00 54-in. Granite Cloth, good for boys' suits and dresses, desirable colors **59c**

59c Storm Serge, popular colors, good dress quality, **29c**

$1.00 50-in. Storm Serge, heavy, long wearing quality in wanted colors **59c**

This Dressy $1.00 PETTI-COAT Saturday **69c**

Soft, lustrous sateen, deep flounce and four ruffles.

$1.50 Lace Curtains 89c a Pair

All 3 yards long, novelty and all-over patterns. (5th Floor)

Opening Sale and 52d Anniversary Bargains in the Wall Paper DEPT. (5th Floor)

8c and 10c Wall Papers —in a wide variety of patterns. Dark and light colored effects, with perfect borders to match.

2c A ROLL

12½c, 15c, 20c and 25c to 35c

Wall Paper

For halls, dining rooms, bedrooms, parlors, dens; in gilts, two-toned effects, oatmeals, satin stripes and flowers.

6c and 9c a Roll

$18.00 Party Dresses $9.98

Beautiful quality messaline dress, full at the waist, with long, graceful tunic, caught up on sides with pretty ornament; a good assortment of colors and styles.

The Tremont Stores, 90 Tremont St.

Spear Out for Senate.

Augusta, Me., Feb. 4.—Albert M. Spear, an associate justice of the Supreme Court, announces that he will be a candidate for the Republican nomination for the U. S. Senate.

Couple Die in Week.

Mrs. Helen F. Coulter, widow of Charles H. Coulter, former Mayor of Brockton, is dead at her home in Natick of pneumonia. Her husband died of pneumonia a week ago. She was taken ill about the time of his death and was unable to attend his funeral. She is survived by her mother and a daughter, Mrs. Bella Coran of Cambridge.

Warship Rams Steamer.

Lisbon, Feb. 4.—The Norwegian coal steamer Caimoa was rammed by the Portuguese warship Vasco Da Gama in the harbor today and had to be beached.

GILCHRIST'S

Saturday Apparel Day

Everywhere all over New England, thrifty shoppers coming to Boston on week-end trips think of Gilchrist's first, because they know that Saturday here is a day of extraordinary Value-Giving. That's why—

Everybody Is Going to Gilchrist's

Extraordinary Purchase and Sale of

Boys' Clothing

A Wonderful Collection of Suits and Overcoats at

⅓ to ½ Off Regular Prices

Sale Begins Today at 8:30. Come Early!

Boys' $3.50 and $4.00 School Suits, $1.95

Norfolk and double-breasted models, nearly a complete line of sizes. The greatest values of the season.

Juvenile Overcoats
Worth up to $5.00, at
Of fancy overcoatings and chinchillas, button to the neck style or convertible collar models; sizes 2½ to 10 years.
$2.69

Boys' Long Overcoats
Sizes 12 to 17 years
Worth Up to $5.00 at . . $1.98
Worth Up to $10.00 at . $3.98
Shawl or convertible collar coats of heavy fancy overcoatings.

Boys' Mackinaws
Sizes Up to 14 Years.
Worth up to $6.00, at..... $3.50
Worth up to $8.50, at..... $5.00
All new this season, models and fabrics, nicely tailored.

$3 & $4 Juvenile Suits
Junior Norfolk and other models, fancy fabrics, including serges and corduroys.
$1.98

Norfolk Suits $3.95
Well made garments for boys up to 18 years, Norfolk model with lined knickers.

Knickers and Bloomers
Worth up to 69c.....39c
Worth up to $1.25.....69c
Woolen mixtures and all wool fabrics in an excellent assortment, all sizes.

Any Overcoat
IN OUR ENTIRE STOCK FOR
$10.00

A Ten Dollar Bill will give you the Greatest Bargain you ever had

Stylish and Conservative
Overcoats
For Men and Young Men
(Fur Coats excepted)

You are bound to select a bargain in this lot of black, gray and fancy overcoats. Light, medium and heavy weight models, many silk and full silk lined. All stylish and up to date. Really a better assortment of coats could not be found, and especially at this ridiculously low price.

Be Sure and Come Early!

Attractive New Blouses
At Unusually Low Prices

Dainty New Voile Waists

Trimmed with panels of embroidered organdie and Venise lace down front, collar and cuffs trimmed to match **$1.00**

New Gauze Striped Voile Waists—Trimmed with fine embroidery and Venise lace down front and back, collar edged with Venise lace **1.98**

Striped Tub Silk Waists—Trimmed with buttons and loops, collars may be worn high or low **2.00**

Crepe de Chine Waists—Made with side pointed tab effect with large pearl buttons, in white, flesh and maize **2.98**

Silk Waists—Heavy satin striped crepe de chine waists, made with convertible collar of white radium silk, cuffs trimmed to match, large pearl buttons down front **3.98**

Girls' High-Grade Wash Dresses
$1.50

Stylish little gingham and repp dresses made in superior manner from better quality fabrics; handsome plaids or plain colorings, in gulmpe or middy style, full pleated skirts. Extra special advance models.

RUBBERS AT SPECIAL PRICES

Women's 75c Storm Rubbers, sizes 4½ and two heels..... 49c
Men's $1.00 Rubbers and Low Cuts, sizes 6 to 11..... 69c
Children's Ko-Storm Arctic Chelt Rubbers, broken sizes 4½ to 12..... 49c

New Boots $3.50
Unusual Styles and Values

Bohemian Button Style in
Bronze kidskin.
Havana brown kidskin.
Tan Russian calf, white cali tops.
Black kidskin, grey kid tops.
Patent with dull leather tops.

Gotham Lace Style
Ten Inches High, in
Grey shoe velvet vamps and tops.
Dark brown shoe velvet vamp and tops.
Dark blue shoe velvet vamp and top.
Also black gun metal lace, 9 inches high.

MAIL ORDERS FILLED WHILE LOTS LAST

THE STORE OF PROGRESS
GILCHRIST Co.
A LEGAL STAMP WITH EVERY 10c PURCHASE

WE REDEEM LEGAL STAMP BOOKS

U. S. DEMAND ON LUSITANIA IS REJECTED

Continued from First Page.

his government had made material concessions to American public opinion and these concessions were such that he believed that a common ground of understanding could be reached.

The German embassy was building high hopes on the result of the conference with Secretary Colonel E. M. House and the officials of the German Foreign Office. It was believed that explanations made to the President's special envoy would be reflected in his view when he met the President when he considered the German reply.

The State Department refused point blank to discuss Colonel House's advices or to indicate whether they could be expected to relieve the situation.

Wilson Returning, Studies Messages

By BARRY FARIS.
International News Service Staff Correspondent.

Harrisburg, Pa., Feb. 4.—As he sped back to Washington to resume his place at the government helm, President Wilson studied important messages which he had received from Secretary of State Lansing.

It was believed that among the messages was one relating to the Lusitania, but the President refused to permit any announcement of the contents of the dispatches to be made public. President Wilson is said to have shown deep concern over one message and to have sat in deep thought for some time after he had read it.

It was regarded as probable that he would confer with Secretary Lansing immediately after reaching Washington, but no Cabinet meeting will be held today. The President slept late this morning, enjoying the first real rest he has had in many days. He was threatened with a cold last night, but when he awoke today the symptoms had disappeared.

Appam Passengers on Way to New York

By International News Service.

S. S. Jefferson, at Sea, by Wireless, via Norfolk, Va., Feb. 4.—The Old Dominion liner Jefferson is speeding up the coast today in an effort to reach New York tonight and land 227 passengers and officers of British ships sunk by the mysterious German commerce raider off the African coast, who were taken across the Atlantic on the liner Appam.

In the first cabin of the Jefferson are 129 passengers, including Sir Edward and Lady Merewether. Sir Edward, who is the English Governor of Sierra Leone, declined an invitation to visit the British Ambassador at Washington, because he is anxious to reach London at the earliest possible moment.

At the British capital Sir Edward will confer with Arthur J. Balfour, First Lord of the Admiralty, and urge that Great Britain establish a firm blockade of Germany. The British official firmly believes that the raider which captured the Appam escaped from Kiel.

Englishmen Held Aboard Raider.

By E. R. SARTWELL.
International News Service Staff Correspondent.

Newport News, Va., Feb. 4.—That part of the Appam's passengers were taken off the liner by the German raider which captured her and made prisoners of war at sea was learned here today.

It was said that between thirty and forty men were carried from the Appam by the commander of the German raider on the ground they were members of British military forces and might at some future time bear arms against Germany. Among them was Captain G. Seconde of the British army.

In addition to the men taken from the Appam the raider is said to have on board about twenty Englishmen taken from other prizes.

The Elder Dempster liner is now in the sole possession of Lieutenant Berge's German prize crew, while the Federal authorities continue their efforts to establish the official status of the ship and to arrange for a final disposition of the Germans on board.

It is believed that the State Department will decide to hold the Appam temporarily and intern her German crew along with the seamen of the Kron Prinz Wilhelm and Eitel Friedrich at Norfolk Navy Yard.

Lieutenant Berge, who went ashore last night for a conference with Marshall Von Schilling, the German consul, was in a jitney bus accident and was not able to get back to his ship until this morning.

Must Settle the Status of Appam.

By International News Service.

Washington, Feb. 4.—The German prize ship Appam cannot be held in an American port indefinitely without her status being definitely determined, Secretary Lansing made this plain today and said that he would do his best to reach a decision on the matter very soon.

The department is not willing to intern the liner as a prize, or to assume responsibility for her act ashore and intern the crew as belligerents.

A new legal precedent must be established and the Secretary admitted that he was unable to decide, with the evidence at his disposition, whether the provisions of The Hague agreement or the Prussian treaty should be applied. He does not believe, however, that a prize can be requestered in neutral waters and the belief was growing that Germany would be asked to take the steamer to sea. Such a request, officials admit, will mean that the Appam would be taken out between the Virginia Capes and sunk.

DENIES RAISING DEMANDS IN SWIG CASE

When the hearing on the charges against Representative Simon Swig of Ward 21, of having violated the Corrupt Practices Act was resumed in Superior Court today, Aaron Prussian denied that he declared after election that "it would be all right" if Swig had paid $200, but that "he now wanted $1,000."

Prussian, who testified that he solicited $740 for Swig, and that he was paid a salary of $15 a week before the primaries and election, and also 25 cents for each Jewish voter he registered, was cross-examined by Judge Louis Swig, son of Representative Swig, and one of his attorneys.

In answer to questions, Prussian testified:

"I received a check for $50 from Simon Swig immediately after the election. I cashed the check at the Tremont Trust Company. I kept $5 and opened a deposit with the rest.

"When I asked contributions from Judge Edward McManus and other non-Jewish voters I told them Swig had not asked me to collect money for him."

Burnett Leavett, business manager of the Jewish Voice, testified that the paper published a Swig ad. four times during October, but that Swig had nothing to do with the publishing of the ad.

FINED FOR STEALING BENEFACTOR'S SUIT

John J. Delehanty was convicted in South Boston court today of stealing a suit of clothes from Walter Bogush of No. 295 D street and was fined $10. According to the testimony Delehanty went to Bogush and told him he was out of work. Bogush shared his room and meals with Delehanty until yesterday, when he found that Delehanty had stolen his clothes.

To Cure A Cold in One Day
Take LAXATIVE BROMO QUININE Tablets. Druggists refund money if it fails to cure. E. W. GROVE'S signature is on each box. 25c.—Adv.

Error in Name Halts Wedding of Clinton Man

Clinton, Feb. 4.—His first wife's carelessness in stating the truth, but not the whole truth, in getting her divorce fifteen years ago in Chicago, is causing all kinds of trouble for Charles Greenough of this city.

Greenough wants to marry his landlady, Mrs. Jennie Harvey, and take over full responsibility for her and five children. It now seems that he can't, however, because his name is Greenough and his first wife has told the court that his name was plain Charles Green.

Now he hasn't any wife at all and he wants one, but he can't prove that he hasn't one. And there's the rub.

Greenough says his ex-wife now lives in Leominster and that he has been free for fifteen years, but when he start d to get the papers they were missing. He says the trouble is that they are made out in the name of Charles Green.

FOUR ARRESTS AT PLYMOUTH MILL GATES

Plymouth, Feb. 4.—A crowd of strikers estimated at 700 surrounded the plant of the Plymouth Cordage Company here today, and though held in check by 150 policemen, became so threatening that four were arrested.

The four, it is claimed, were leaders in the throng. There were about thirty women in the crowd. They swarmed about the gates of the mill and hooted and jeered at the workers going into the plant.

The police hesitated to interfere forcibly, till a crowd of strikers at last began to jostle approaching workmen. Then the police charged into the crowd and made arrests.

I am the man who is years old. I make the high price of Teas and Coffee in Boston.

OUR COFFEES ROASTED HOURLY
Best Hub Blend COFFEE 18c lb.
60c VAL. **TEAS** Formosa, English Breakfast, Mixed and Japans. **25c Lb.**
Look! CEYLON TEA 28c Lb.
Beans York State **13c 2 Qt.** **Milk** Silver Cow Peerless (tall cans) **7 1/2c**
MAIL ORDERS PROMPTLY FILLED. SEND FOR COMPLETE LIST.
IMPORTERS BRANCH Ltd
OUR ONLY BOSTON STORES
17 Washington Street. Annex No. 1—1 Washington Street
Annex No. 2—152 Blackstone St. Annex No. 3—89 Friend St.
Annex No. 4—16 Elm St. Open Saturday Evenings Until 11

NEWS That Has a Distinct Saving Grace — Filene's

MISSES' BLOUSE SHOP

This Serviceable Smock for Misses is $2

Batiste linen, hand smocked back and front. College blue, old rose, golf green, beige and white.

Misses' chiffon blouses trimmed with Breton lace, $3.95.

Misses' heavy crepe de chine blouses, $3.95 and $5.

Men or women who bring their golf clubs in to us can have them repaired, cleaned, painted and ready for the first golfing weather. (Golf Repair Shop — Second Floor)

Filene's—Mail Orders Filled—Fourth Floor.

MISSES' KNIT UNDERWEAR SHOP

A Misses' Sale of Pure Glove Silk Underwear

Pure silk knit VESTS, $1.15 Pure silk knit KNICKERS, $1.85
Pure silk knit UNION SUITS, $2.50

The savings are apparent.

Vests, knickers and union suits are all reinforced, all are finished with tailored silk knit casings, all are pure silk, all are new and fresh and beautiful. Pink and white vests and union suits; pink, white and black knickers.

It cannot be said too often that pure silk underwear is as practical as it is luxurious, that it washes as well as and outwears cotton or wool.

Sizes 34, 36 and 38

Vests, Union Suits and Knickers; sizes 4, 5 and 6.

Filene's—Mail Orders Filled—Street Floor

MISSES' PETTICOAT SHOP

Surprising Changeable Taffeta Petticoats for Misses
$2.95

Scalloped hems, Vandyke flounces. 34 and 36 inches long.
Elastic waists.
Five color combinations.
Filene's—Mail Orders Filled—Fourth Floor

MISSES' COAT SHOP

A Little Feast of Misses' $15 Coats

Spring Mixtures and Homespuns in the new light beige and greige tones. Lined through with peau de cygne.
Wool Plushes—Silk lined. "Skating" pockets. Green, brown and blue.
Wool Cheviots—Long, belted, lined throughout.
Many other new coats at $15 to $45.
Filene's—Mail Orders Filled—Fourth Floor

JEWELRY SHOP—STREET FLOOR

For Men — For Women

WALTHAM WATCHES - - $7.50

20-Year Gold-Filled Cases

The shape is the thin model men and women prefer. Open-face, plain or engine-turn hinge case.

Monogram engraved without charge

Filene's—Mail Orders Filled—Street Floor.

KING GEORGE NOT TO OPEN PARLIAMENT

By International News Service.

London, Feb. 4.—The Daily Telegraph says: "It has been definitely settled that the King will not open Parliament in person on February 15."

Advertisement.

A Real Flesh Builder For Thin People

Thin men and women—that big, hearty, filling dinner you ate last night. What became of all the fat-producing nourishment it contained? You haven't gained in weight one ounce. That food passed from your body like unburned coal through an open grate. The material was there, but your food doesn't work and stick, and the plain truth is you hardly get enough nourishment from your meals to pay for the cost of cooking. This is true of thin folks the world over. Your nutritive organs, your functions of assimilation, are probably sadly out of gear and need reconstruction.

Cut out the foolish foods and funny sawdust diets. Cut out everything but the meals you are eating and eat with every one of those a single Sargol tablet. In two weeks note the difference. Let the scales be the judge. Five to eight good solid pounds of healthy, "stay-there" fat may be the net result. Sargol aims to charge weak, stagnant blood with millions of fresh new red blood corpuscles—to give the blood the carrying power to deliver every ounce of fat-making material in your food to every part of your body. Sargol, too, mixes with your food, to prepare it for the blood in an easily assimilated form. Thin people tell how they have gained all the way from 10 to 25 pounds a month while taking Sargol and say that the new flesh stays put. Sargol tablets are a careful combination of six of the best assimilative elements known to chemistry. They come 40 tablets to a package, are pleasant, harmless and inexpensive, and all good druggists in this country sell them subject to an absolute guarantee of weight increase or money back as found in every large package.

Cuticura Makes Your Skin and

Hair Look Fine And Feel Fine

The Soap to cleanse and purify, the Ointment to soothe and heal all annoying skin and scalp troubles.

Sample Each Free by Mail

With 32-p. Skin Book on request. Address post-card "Cuticura, Dept. 15M, Boston." Sold throughout the world.

LOOKING FOR WORK

So many men complain about work; even boys and girls find their duties tedious and irksome, but it is really their own lack of physical strength that makes it hard.

Rich blood, strong lungs and healthful digestion make work pleasurable in business, in school or about housework and if you who are easily tired—who are not sick, but weak and nervous—would just take Scott's Emulsion for one month and let its pure, concentrated food create richer blood to pulsate through every artery and vein—let it build a structure of healthy tissue and give you vigorous strength—you would find work easy and would look for more. Always insist on Scott's.

Scott & Bowne, Bloomfield, N. J. 15-33

Careless Use of Soap Spoils the Hair

Soap should be used very carefully. If you want to keep your hair looking its best. Most soaps and even "pure" shampoos contain too much alkali. This dries the scalp, makes the hair brittle and ruins it.

The best thing for steady use is just ordinary mulsified cocoanut oil(which is pure and greaseless), and is better than the most expensive soap or anything else you can use.

One or two teaspoonfuls will cleanse the hair and scalp thoroughly. Simply moisten the hair with water and rub it in. It makes an abundance of rich, creamy lather, which rinses out easily, removing every particle of dust, dirt, dandruff and excessive oil. The hair dries quickly and evenly, and it leaves the scalp soft, and the hair fine and silky, bright, lustrous, fluffy and easy to manage.

You can get mulsified cocoanut oil at any pharmacy, it's very cheap, and a few ounces will supply every member of the family for months.—Advertisement.

Advertisement

The Treatment of Influenza or La Grippe

It is quite refreshing these days to read of a clearly defined treatment for influenza or La Grippe. In an article in the "Lancet-Clinic," Dr. James Bell, of New York City, says he is convinced that too much medicine is both unnecessary and injurious.

When called to a case of la grippe, the patient is usually seen when the fever is present, as the chill which occasionally ushers in the disease, has practically passed away. Dr. Bell then orders that the bowels be opened freely with salts, "Aconite" or citrate of magnesia. For the high fever, severe headache, pain and general soreness, one anti-kamnia tablet every three hours is quickly followed by complete relief. Ask for A-K Tablets. They are also unexcelled for headache, neuralgia and all pains.

BOSTON NURSE IS ACCUSED BY VON MACH

Dr. Edmund von Mach of Cambridge today gave the facts to support the statement in one of his speeches that "an act of great cruelty" had taken place in a hospital in a large Eastern city.

Dr. von Mach in a letter today to the AMERICAN gives the evidence upon which he based his statement. He declares the act to which he referred took place at the Boston City Hospital.

He said that a little boy "whose nurse threatened to cut out his tongue if he should ever say again that he was a German," is the son of B. J. Arntz of Broadway, South Boston.

Mrs. Freda Arntz, mother of the boy, hore out Dr. von Mach's statement. She charged that Miss Agnes Doherty, a nurse at the City Hospital, held a pair of scissors before the boy's face and told him she would cut out his tongue if he said he was a German.

"Miss Doherty then told him to say he was English," said the mother.

NURSE DENIES CHARGE.

When asked about the matter, Miss Doherty made an emphatic denial.

"I never said any such thing to the child," she stated.

"There is no use in Miss Doherty's denying it," said Mrs. Arntz. "When my boy, whose name is Herbert, was about to leave the hospital, I told him to bid Miss Doherty goodby. But he would not do it.

"I thought this strange, to when we got home I asked him the reason. He then told me that because he said he was a German Miss Doherty had held a pair of scissors before him and threatened to cut out his tongue if he said again that he was a German. He said she then told him to say he was English.

"Herbert is six years old and is undoubtedly telling the truth. Miss Doherty can deny it all she pleases. My boy had no reason to make up such a story. I believe it is the truth.

"The head nurse and doctors were kind to Herbert, but Miss Doherty frightened him when she held the scissors before his face and said what she did."

REPORTS MATTER TO MAYOR.

It is stated that the father of the boy had seen Mayor Curley about the matter.

Dr. von Mach's statement in the case follows:

Editor of the American:

I have just learned that on January 22 a Boston paper with a large morning circulation referred editorially to my speech at the National Americanization convention in Philadelphia, and most especially to an act of great cruelty which I related as having taken place in a hospital in one of our large eastern cities.

It was the story of the little boy who charged that his nurse had threatened to cut out his tongue if he should ever again say that he was German. The comment is as follows:

"This is a charge of the most serious nature. It is neither manly nor just to enshroud it with the slightest mystery or anonymity.

TOLD AS "BAIT" FOR PAPERS.

"If Herr von Mach knows the name and place of the hospital, the name of the little boy and the name of the nurse against whom the grave accusation is made, he should lose no time in making them public.

"If he does not know these particulars, he should have been ashamed to tell the story."

When I told this story in Philadelphia I fervently hoped that it might act as a bait for one or another of the papers that had repeated slanderous stories about Germany and the German conduct of the war, enshrouding them always with "mystery and anonymity."

But that I should be happy enough to catch a large Boston paper I had hardly dared to hope.

BOY BUTT OF JOKES.

Do you realize that the Bryce report on German atrocities in Belgium does not contain a single definite name and that all the papers that have printed it, at least in abstracts, and have enlarged upon its conclusions, have done the very thing with which I am charged?

The only difference between the American press that prints such slanders sent from London, and me, is that I know the facts and the press does not.

The charge against the nurse, to which I referred, has been made by R. J. Arntz, whose little boy Herbert was a patient at the South Department of the Boston City Hospital from November 23 to December 20.

While one of the physicians asserts that he had never "heard doctors, nurses, attendants, orderlies or patients, make any statement of remarks against his nationality," one of the house officers deposes that the boy "was joked with frequently, both by myself and an associate house officer." These gentlemen considered it funny, in the Boston City Hospital, to tease the boy about his nationality.

Another attendent, while assuring the superintendent that she had never done it "maliciously," acknowledges that she "often called him every nationality but German."

With such an atmosphere pervading the Boston City Hospital I am perfectly willing to leave it to any unprejudiced person, or preferably to the audience at a public hearing, whether the charge is true or not. Yours very truly,

EDMUND VON MACH.

POLICE CHIEFS TURN DOWN $5,000 OFFER

The Massachusetts Chiefs of Police Union, at its annual meeting at the American House, refused an offer of a New York advertising firm for $5,000 for the use of the organization's name for three years. The union elected Chief McDermott of the Woburn police president.

HERBERT ARNTZ, six-year-old South Boston boy whom a City Hospital nurse is alleged to have threatened with injury because of his German nationality.

Morphine Outfit Was a Keepsake, but 'Never Again'

Donald Weaver, machinist on the steamer Canadian, will accept no more hypodermic needles for keepsakes from soldier friends. Combined with accidental scratches on the arm they make a man look queer to the police.

Donald came ashore yesterday sightseeing, was arrested for intoxication and was searched at Court square police station. A cartridge belt, puttees and "hypo" needle were found on him.

"Where do you shoot the stuff, in your arm?" asked the police.

"Stuff nothing," retorted Donald, "I'll explain. In Liverpool I met a friend in the One Hundred and Forty-ninth Irish Cavalry. He gave me the belt, puttees and needle to remember him by. I had no use for the needle, but took it just the same. I'm no morphine fiend, not me."

Two little marks were found on Donald's left forearm.

"Can't a man get scratches on his arm working around machinery," howled Donald.

Donald convinced the officers. And later he was freed.

IF BACK HURTS TAKE SALTS TO FLUSH KIDNEYS

Says Backache is sure sign you have been eating too much meat.

Uric Acid in meat clogs Kidneys and irritates the bladder.

Many folks forget that the kidneys, like the bowels, get sluggish and clogged and need a flushing occasionally, else we have backache and dull misery in the kidney region, severe headaches, rheumatic twinges, torpid liver, acid stomach, sleeplessness and all sorts of bladder disorders.

You simply must keep your kidneys active and clean, and the moment you feel an ache or pain in the kidney region, get about four ounces of Jad Salts from any good drug store here, take a tablespoonful in a glass of water before breakfast for a few days and your kidneys will then act fine. This famous salts is made from the acid of grapes and lemon juice, combined with lithia, and is harmless to flush clogged kidneys and stimulate them to normal activity. It also neutralizes the acids in the urine so it no longer irritates, thus ending bladder disorders.

Jad Salts is harmless; inexpensive; makes a delightful effervescent lithia-water drink which everybody should take now and then to keep their kidneys clean, thus avoiding serious complications.

A well-known local druggist says he sells lots of Jad Salts to folks who believe in overcoming kidney trouble while it is only trouble.—Advertisement.

FORMER HARVARD CLUB HOUSE BURNS

Two alarms were sounded for a fire of supposed incendiary origin which destroyed the three-story, thirty-room mansion formerly occupied by the Sigma Alpha Epsilon Fraternity of Harvard, No. 20 Prescott street, Cambridge, early today.

The blaze was the second of suspicious origin to occur in that city within the past twenty-four hours. A search is now being made for the supposed incendiary.

The mansion, which has been vacant for the past eighteen months, was practically destroyed. The damage was estimated by fire officials at $25,000.

DANA URGES CIVIL SERVICE EXTENSION

Richard H. Dana of Cambridge, in an address on "Good Streets Through Modern Civil Service Methods," before the Women's City Club in Pilgrim Hall, No. 14 Beacon street, urged the extension and enforcement of Civil Service rules and the employment of experts in municipal affairs in this country.

ROMAN BATH FOR NEW SCHWAB HOME

Cresson, Pa., Feb. 4.—Immergrun, Charles M. Schwab's new Summer home here, is to be one of the finest places of its kind in the country. The new mansion will cost close to $1,000,000. A marble and tile swimming pool, with glass shelter houses on each side, will be a reconstruction of an old Roman bath.

QUINCY BURGLAR GETS GEMS AND CASH

The boarding house of Mrs. Frank H. Skinner of Upland road, Quincy, was entered by a burglar while the inmates were away, and three rooms ransacked. Miss Eva M. Brown reported missing a gold watch, three gold pieces, a diamond brooch, a topaz pin, checks for $65, $50, $5.60 and $4.24 and a handbag containing $15 in currency.

The room of Charles L. Dacey, a school teacher, was entered, but nothing was taken. In the room of Miss Grace E. Drumm, a school teacher, the thief missed a large sum of money and a gold watch.

M'CALL DECLARES WILSON IS TARDY

Governor McCall, at a dinner of the Essex Club, attacked President Wilson as having been "tardy" in taking up "preparedness." He said the President was also becoming "educated in another respect in seeing the wisdom of a tariff commission."

VISIT STATION TO IDENTIFY LOOT

Scores of persons visited the Medford police station to identify portions of the $3,500 worth of booty found in the home of Lewis J. Devine, the bedroom thief, who is held on charges of being concerned in many burglaries during the past two years. A great number of articles—jewelry, revolvers, silver and the like—are included in the lot, and some identifications have already been made.

BUSINESS NOTICE.

CASTORIA

For Infants and Children

In Use For Over 30 Years

Always bears the Signature of Chas. H. Fletcher

Use Our Handy Summer Street Entrance

Just inside this door is a short stairway leading directly into Our Basement Store Men's Clothing Dept.

Jordan Marsh Company

Great Basement Store

The Store of Absolute Satisfaction

Buy Now and Save Money

Men's and Young Men's OVERCOATS

Remember, young men! Overcoats next Winter will cost fully 25% more than present prices. So wise fellows are buying now. And a word to the wise is sufficient. Don't confuse these overcoats with the ordinary coats sold about town at these prices. No, these coats are well tailored, built on the best snappy lines—satisfactory down even to the smallest detail. They were made by a high-class manufacturer who turns out only the best clothes—made on honor—honest all through. All the newest models are here, in materials and colors to suit the most fastidious, including the smart loose box effects, some with the set-in sleeves. Plenty of the Scotch mixture fabrics so popular with young fellows.

15.00 Overcoats now 9.75

18.00 Overcoats now 11.50

THESE COME IN SIZES 33 TO 37

Winter Suits That represent the last word in correct style, serviceable fabrics and satisfactory tailoring. Come in and see these garments—the nattiest suit that money can buy to sell at this low price. In the lot are worsteds, cassimeres, light and dark Scotch mixtures, hairline and pencil stripes, Tartan and Glen Urquhart plaids. Styles to suit all. Original values 15.00. Our price..... **11.25**

Winter Suits The fellow with an eye to economy should certainly connect with this sale. There's no better way to save money than to get one of these suits—with which to finish out the season. Then again, you'll have it all ready for next fall—when prices will be fully 25% higher than they are now. Original value 12.50. Specially priced for this sale, at only..... **9.25**

Men's Soft Hats Comprising samples and new Spring styles. Full range of sizes. Original value 3.00. Sale price only..... **1.65**

Men's Union Suits Heavy weight cotton, with long sleeves, ankle length; seconds of 1.00 grade. Special for this sale at..... **79c**

Men's Night Robes Made of good warm flannelette, cut with neat military collar. Original value 75c. Special for this sale..... **50c**

Men's Silk Hose Pure thread silk, black, fashioned lisle foot; subject to slight imperfections. Original value 35c. Sale price..... **12½c**

Men's Pajamas Heavy weight, domet flannel pajamas, trimmed with silk loops. Original value 1.50. Sale price only..... **1.00**

Men's Negligee Shirts Made of percale cloth, with detached cuffs. Choice of many neat new patterns. Original val. 1.00. Sale price **79c**

Misses' 12.50 to 15.00 Winter Coats **9.95**

Odd lot of coats, only one and two of a kind. Variety of styles and materials. Very stylish models for school and street wear.

Misses' Velour Check Sport Coats, chin chin collar of velvet, belted model, patch pockets. Value 15.00..... **9.50**

Misses' Mixture Rain Coats, smart tailored model, belted back, set in side pockets. Value 5.00..... **3.95**

Misses' New Spring Skirts, full circular models, fancy belt, button trimmed. Value 5.00..... **3.50**

Misses' Odd Suits, poplins, gabardines, whipcords and broadcloths; mostly fur trimmed. Original value 15.00 to 18.05..... **9.95**

Misses' Afternoon and Evening Dresses, crepe de chine, crepe de meteor, taffeta and georgette crepe combinations; newest Spring models and colorings. Value 12.50..... **9.50**

Misses' Middy Blouse Dresses, serge, full plaited skirts, braid trimmed Middy Blouse. Value 7.50..... **4.95**

Parents, Here's a Bargain

Boys' Overcoats *Original Value $5* **2.75**

These are fine warm chinchilla Russian Overcoats, broken lot; sizes 3 to 6 years. Values 3.00 to 3.50. Sale price... **98c**

Boys' Fancy Russian Overcoats, in a broken lot; sizes 3 to 6 years. Values 3.00 to 3.50. Sale price... **98c**

Boys' and Children's Hats, in a full line of sizes. Original value 50c. Sale price..... **16c**

Boys' Russian Suits, broken lot, in 3-year size only. Original value 3.50. Sale price..... **1.25**

Boys' School Overcoats, broken lot, in sizes 11 to 16 years. Original values 5.00 to 8.00. Sale price..... **2.98**

Boys' Rubber Coats, broken lot. Original values 2.00 and 2.50. Sale price..... **50c**

Girls' 3.50 Warm Winter Coats **1.95**

These are Chinchilla and Cheviot Coats, full box cut, lined throughout, half belts, velvet collars, large pockets. Sizes 6 to 14 years.

Girls' Dresses In serge, corduroy, and whipcords; an odd lot, in mostly 8 to 12-year sizes. Original value 2.50..... **1.69**

Girls' Wash Dresses In plaids and stripes; sizes 6 to 12 years. Original value 60c. Sale price..... **39c**

REMEMBER! In addition to the many bargain lots, we carry full lines of **Regular Goods** in every Basement Department, at prices averaging much lower than elsewhere.

AMAZING COST OF WAR SHOWN BY M'SWEENEY

Chairman Edward F. McSweeney of the Port Directors, speaking before the Dorchester Board of Trade, by comparisons strikingly brought home the actual cost of the war.

"It has already cost," he said, "twice as much as it has cost to run the United States government, including all our wars, from the end of the Revolution till today.

"The cost of the war for 17 days would build a city of the assessed valuation of Boston."

Boston Flier Plans to Circle Globe in 2 Weeks

To fly 28,000 miles around the world in 14 days in a giant hydro-aeroplane of 1,000 horsepower, carrying seven men, is the ambition of Porter Harriwell Adams, Boston aviation enthusiast.

The flying machine is under construction at Bridgeport, Ct., and will be ready in three months.

Mr. Adams is now in San Francisco. The cost of the trip is estimated at $150,000.

Duma to Meet Feb. 18.

Petrograd, Feb. 4.—The Novoe Vremya has learned from a reliable source that the Duma will assemble on February 18.

FEAR MELROSE COUPLE LOST WITH SHIP

Greater Boston friends and relatives of Captain Charles H. Bergmann of Melrose, commander of the American steamship Orleanian, long overdue from New York for Malta, are greatly alarmed for the safety of the skipper and his wife, who accompanied her husband on the trip.

Mrs. H. F. Metcalf of Newton, a sister of Mrs. Bergmann, fears that the vessel has met with disaster.

This was the first time Mrs. Bergmann had made an ocean trip with her husband, to the best of her knowledge.

CIVIL ENGINEERS PROTEST ACT OF MAYOR

Mayor Curley's recent discharge of seventeen civil service employes from the Public Works Department may come before the Boston Chamber of Commerce for official action.

An important item on the calendar of this afternoon's regular meeting of the Chamber committee on municipal and metropolitan affairs was a conference with representatives of the engineering interests of Boston, in protest against the discharges.

Seven of the leading civil engineers of the city have issued a statement charging the Mayor with having violated the spirit and intent of the civil service law. The seven signers of the statement are Frederic P. Stearns, Desmond Fitzgerald, Henry F. Bryant, Charles T. Main, Harrison P. Eddy, Frank A. Barbour and Edward C. Sherman.

All are prominent in the American Society of Civil Engineers or the Boston Society of Engineers.

Frederic H. Fay, consulting engineer, is chairman of the Chamber committee. The other committee men are Henry F. Adams, civil engineer; Francis N. Balch, attorney; Albert P. Carter, attorney; Alfred W. Jodin, contractor; James Duncan Phillips, publisher; Frank H. Purington, real estate; George H. Shields, attorney, and Wendell D. Rockwood, wholesale grocer and Mayor of Cambridge.

The statement by Mr. Stearns and his six fellow-signers suggests the need of legislative action, saying:

"It seems to us that, if a competent man can at any time be removed merely by changing the title of his position, the Legislature now in session should consider very seriously whether the civil service laws now on the statute books are effective. The action of Mayor Curley seems to us to constitute an attempt to violate the proper intent of civil service laws."

The statement points out that there was no charge of inefficiency in any instance, and says in this connection:

"If by changing the title of an office it is possible for the Mayor of any city to remove competent and efficient engineers and other trained officials, the inevitable result will be that competent men will refuse to enter the service of our municipalities.

"The action of Mayor Curley is therefore in our opinion not only a vital injury to the cause of good government in Boston, but it is also an affront to the engineering profession."

STRIKE SETTLED IN WINCHESTER

A compromise was effected today between officials of the Beggs & Cobb leather factory at Winchester, and 125 men who have been out on a strike since Monday. Every man returned to work. The wage schedule was adjusted satisfactorily.

SOCIETY HAPPENINGS

GERTRUDE SCHWARZ TO WED

SOCIETY TO ATTEND HUNT BALL TONIGHT

PHOTO BY CHICKERING

MISS GERTRUDE F. SCHWARZ.

Her engagement to Ogden Trevor McClurg of Chicago was announced at a reception given by her parents, Mr. and Mrs. T. E. Schwarz of No. 67 Winthrop road, Brookline.

The engagement of Miss Gertrude Florence Schwarz, daughter of Mr. and Mrs. T. E. Schwarz, of No. 67 Winthrop road, Brookline, to Ogden Trevor McClurg, Yale 1901, of Chicago, was announced at a reception given by her parents in honor of their daughter and Mrs. George Brehm, of New York.

Miss Schwarz is a graduate of Smith College, class of 1909. Her fiance is the son of the late General and Mrs. Alexander C. McClurg, and belongs to the University, Saddle and Cycle, South Shore, Craxton and the Lincoln Park Yacht Club, of which he is commodore. He also is a member of the New York Yacht Club.

Among those present at the reception were Mrs. Oscar Isaigi, Mrs. E. V. Comstock, Mrs. Richard H. Jones, Mrs. John Curtin and Mrs. Henry Howes of Brookline.

o o o

The Hunt ball, the culminating event of the season, will be held tonight at the Hotel Somerset. The three clubs, Myopia, Norfolk and Middlesex, have sent out 1,500 invitations and the occasion promises to be the most brilliant of the clubs' history.

The ushers will be the managers in their hunt dress which, amid decorations showing the true spirit of the sport, and the club colors and red coats of the masters of out-of-town clubs, foretells a scene of unsurpassed splendor.

The first supper will be served at midnight and the second at 2 o'clock. The managers are: James W. Appleton, Henry G. Vaughan, A. Henry Higginson, George S. Mandell, Rodolphe L. Agassiz, Frederick H. Prince, Hayard Tuckerman, Jr., Quincy A. Shaw McKean, Francis Peabody, John S. Ames, Francis W. Sargent, jr., John Parkinson, Jr., William Rodman Fay and Dudley P. Rogers.

The patronesses are: Mrs. Rodolphe L. Agassiz, Mrs. Bryce Allan, Mrs. Frederick J. Alley, Mrs. John S. Ames, Mrs. Charles T. Ayer, jr., Mrs. Frederick Ayer, jr., Mrs. J. D. C. Bradley, Mrs. Arthur E. Davis, Mrs. John W. Elliot, Mrs. F. Murray Forbes, Mrs. A. Henry Higginson, Mrs. John S. Lawrence, Mrs. George S. Mandell, Mrs. George von L. Meyer, Mrs. Adnah Neyhart, Mrs. Francis Peabody, Mrs. F. L. W. Richardson, Mrs. John E. Thayer, Mrs. Henry G. Vaughan and Mrs. John T. Wheelwright.

o o o

Among those entertaining at dinner tonight and taking their guests on later to the Hunt ball are: Mr. and Mrs. Oliver Ames, Mr. and Mrs. John S. Ames, Mr. and Mrs. Rodolphe L. Agassiz, Mr. and Mrs. George S. Mandell and Mr. and Mrs. J. H. Thomas.

GREAT CEYLON TEA CO. 25 CENTS A PLANTATION CHEST

SPECIAL SALE
TODAY AND SATURDAY

Sugar With 50c Purchase Limit 10 Lbs. 5 1/2 C LB
EGGS FANCY SELECTED 23c
Coffee Sold Elsewhere At 25c and 30c 18c
JAM PURE ASSORTED 2 10c Tumblers 17c

Other Items at Equally Low Prices

GREAT CEYLON TEA CO.
25 DOCK SQ.
"On Your Way to Faneuil Hall"

$680,000 LEFT BY ACTOR "JOE" MURPHY

New York, Feb. 4.—The will of "Joe" Murphy, noted comedian of Kerry Gow" fame, filed for probate in Jamaica, disposes of an estate of about $670,000 in personal property and more than $10,000 in real estate.

Murphy died at the Herald Square Hotel on December 31, at the age of eighty-three years.

HEARS S. O. S. CALLS ON TRIP TO ST. JOHN

St. John, N. B., Feb. 4.—Three different S. O. S. calls were picked up by the steamship Innoshowen Head, here today from Belfast after a rough passage of twenty-one days. The calls were all too far away for the Innoshowen Head to respond, especially as she needed all her coal to reach port.

DIAMOND SPECIALS

This Week we offer sixteen genuine perfectly cut diamond rings at special prices. By "special" we mean rings of which we have no duplicate and at the lowest known importing price. They will be sold with the distinct understanding that we will refund the money if they can be duplicated elsewhere for less than 50% more than these prices. Customers may keep these diamonds 10 days for appraisal or comparison and then return them for full amount in cash if desired.

NOTE WEIGHTS AND PRICES

1/8 carat	$12.00	1 1/4 carats	$98.00
1 carat	68.00	1 1/2 carats	150.00
3/4 carat	24.00	1 1/4 carats	86.00
7/8 carat	60.00	2 carats	250.00
1/8 carat	8.00	5 carats	720.00
3/4 carat	75.00	1/2 carat	34.00
1/4 carat	14.50	1 carat	98.00
1/8 carat	40.00	7/8 carat	52.00

JASON WEILER & SON
365 Washington Street, Boston
UP ONE FLIGHT, 2nd, 3rd and 4th FLOORS
Diamond Importers Since 1876.

Some Breakfast

That is the kind you really enjoy when you get real buckwheat cakes, the kind made with

Heckers BUCKWHEAT

Heckers Cream Farina is a delicious breakfast cereal

R. H. WHITE CO

Two Suits For the Price of One

Two Suits for what you will have to pay for one next Fall

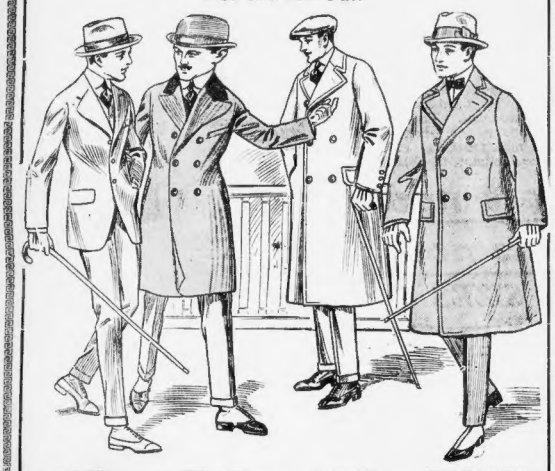

SACK SUITS Take any one for $11.50
FITTED COATS Take any one for $11.50
OVERCOATS Take any one for $11.50
FULL BACK OVERCOATS Take any one for $11.50

YOUR CHOICE

Friday and Saturday

of Men's Overcoats and Men's Suits for $11.50

Everything in stock goes. Nothing held back except fur coats.

Your Choice of Any Overcoat for $11.50
Your Choice of Any Top-Coat for $11.50
Your Choice of Any Two-Trouser Suit for . $11.50
Your Choice of Any Mixture Suit for $11.50
Your Choice of Any Black Sack Suit for .. $11.50
Your Choice of Any Blue Sack Suit for ... $11.50

Men's clothing is going to cost more. Men's styles do not change much from season to season. Hence any man can see what a good investment this is for half what he'll pay later.

THREE MORE STORES SOLD OUT TO

RAYMOND SYNDICATE

JOSEPH H. DUDLEY
Pittsfield, Mass.
The finest and best appointed clothing and furnishing store in western Massachusetts. Men's, young men's and boys' suits, overcoats, etc., etc. Plenty of the best shirts, underwear, hosiery, neckwear, etc.

L. S. SILVERMAN
237 & 239 Middle Street, Portland, Me.
All kinds of clothing for men and women. All divided into lots in our men's clothing department and Hawley Street Annex.

G. S. DUNDON CO.
Watertown, N. Y.
This concern was known for miles around Watertown as handlers of only the best men's clothing and furnishing goods to be had. Yours truly,
THE RAYMOND SYNDICATE
Where U bet'cha hat.

Please see the expensive Suits and Overcoats from these stocks marked $7.50 and $10.00
Later—648 four and five dollar Austrian Velour Hats (mostly small sizes) marked 95c

PHILADELPHIA, Pa., February 3, 1916.

To the Users of Anthracite Coal:

The Anthracite Coal Strike Commission, appointed by Roosevelt, to inquire into labor conditions in the anthracite region, and "to endeavor to establish the relations between the employers and wage workers upon a just and permanent basis," made an award which, with minor modifications and considerable additional concessions to the wage workers at subsequent conferences, is still in force. The last agreement, signed on May 20, 1912, expires on March 31, 1916.

The miners are now demanding substantial concessions, entailing such additional burdens upon the operation of our mines that we deem it our duty to **frankly and fully** lay before the public the problem which confronts us—**A problem which will ultimately affect every user of anthracite coal. The demand for 20 percent increase in wages alone will, in the aggregate, bring about an increase in the cost of anthracite coal to consumers exceeding TWENTY-THREE MILLION DOLLARS a year.**

The operation of the anthracite mines of Pennsylvania represents an investment of upwards of $275,000,000 in plant and equipment, in addition to the value of the coal lands leased by the operators.

Mining, though carried on by the most scientific methods, yields an exceedingly small return upon the actual capital invested, and while it is to be freely admitted that certain mines, worked under peculiarly favorable conditions, yield liberal profits, it is equally true that many anthracite mines, the product of which is needed by the public, are at present either operated at no profit, or with so narrow a margin of profit that it is a matter of indifference to the operator whether or not they continue to be operated.

The average returns are entirely too small to meet the increased cost of additional compensation to miners, or substantial changes in conditions of employment, without a consequent **increase in the price of coal to the consumer.**

We believe that the users of anthracite coal are vitally interested in the readjustment on April 1, 1916, of the relations between the operators and the miners. We propose to acquaint anthracite coal users with the vital conditions of the industry, as well as with the social and working conditions of the army of 180,000 employes, engaged in the operation of the mines.

Because of the extraordinary industrial conditions—caused by the European war, which causes have in no degree benefited the anthracite industry—the price of labor has rapidly advanced. A determined effort will be made by the miners to secure increased wages which would be **unexpected and unwarranted in ordinary times.**

Such demands, if granted, **WOULD PLACE A HEAVY AND PERMANENT BURDEN UPON EVERY USER OF ANTHRACITE COAL.**

We have conceived it to be our duty to inform the users of anthracite coal of the state of affairs, in order that an enlightened public sentiment may operate to fairly adjust the conditions, which will arise, and which must be discussed and determined within the next few weeks.

If, after such presentation, the **users of anthracite coal say it is our duty to make a large advance in the income of the miners and others employed in the industry, and are prepared to meet the advanced cost by paying a higher price for coal, now is the time to say so, and we can meet the issue on that basis,** but if the anthracite coal-using public is opposed to such concessions **its voice should be plainly heard.**

The coal operators desire to **deal justly with their employes, granting every fair request,** but they also **deem it their duty to protect the coal-consuming public** and to conserve its interest, just as they purpose to protect, as far as they are able, their own interests.

We believe that our employes are entitled to receive reasonable wages to meet living conditions, comparable with wages paid in other similar lines of industry, where equal chances for steady employment are offered, provided our employes are willing to co-operate, with their energy and thrift, in securing reasonable efficiency; and that the operators are entitled to receive a reasonable return on their investment, because in this way only can the necessary capital be secured to develop the mines for the increasing public necessities; and **we also believe that the consumer should be able to buy his coal at the lowest possible price after these conditions are met.**

It is in this spirit that the coal operators approach this vital problem, and they ask **fair consideration, by the coal-consuming public,** of such facts as will be presented to them, in the belief that this intelligent consideration will insure an equitable adjustment of the approaching negotiations.

SCRANTON COAL CO.
By J. B. Dickson.
DODSON COAL COMPANY.
By Alan C. Dodson.
DELAWARE, LACKAWANNA & WESTERN COMPANY.
By E. E. Loomis, Vice-President.
THE DELAWARE & HUDSON COMPANY.
By W. H. Williams, Vice-President.
GREEN RIDGE COAL COMPANY.
By W. L. Connell, President.
KINGSTON COAL COMPANY.
By F. E. Zerbey, General Manager.
THE LEHIGH COAL & NAVIGATION COMPANY.
By S. D. Warriner, President.
LEHIGH VALLEY COAL COMPANY.
By F. M. Chase, Vice-President.
LEHIGH & WILKES-BARRE COAL COMPANY.
By C. F. Huber, President.

MADEIRA, HILL & COMPANY.
By P. C. Madeira, President.
G. B. MARKLE COMPANY.
By John Markle, President.
A. PARDEE & COMPANY.
By Frank Pardee.
PENNSYLVANIA COAL COMPANY.
By W. A. May, President.
THE PHILADELPHIA & READING COAL & IRON COMPANY.
By W. J. Richards, President.
SUSQUEHANNA COAL COMPANY.
By Morris Williams, President.
TEMPLE COAL COMPANY.
By S. B. Thorne, President.
J. S. WENTZ & COMPANY.
By D. B. Wentz.
WEST END COAL COMPANY.
By C. D. Simpson.
WHITNEY & KEMMERER.
By J. L. Kemmerer.

Committee Representing Anthracite Operators.

CLARA K. YOUNG, 'MOVIE' STAR, IN LOVE SUIT

By International News Service.

New York, Feb. 4.—James Young has filed in the Supreme Court an action for $100,000 damages against Louis J. Selznick, charging him with alienating the affections of Clara Kimball Young.

Mrs. Young, a famous moving picture star, recently sued her husband for separation and the return of $25,000. She claimed he borrowed the money from her. Within the past two weeks Selznick, who is her business manager, organized the Clara Kimball Young Film Corporation—a $1,000,000 company—to feature her in the "movies."

Young charges that Selznick employed the contract with Mrs. Young as the leading inducement for getting her to leave her husband. Selznick and Mrs. Young deny that her affections were alienated. They assert she left her husband because she was dissatisfied with his treatment of her.

Miss Kimball married Young in 1910. He says they lived happily together until December 5. He alleges that "defendant told the plaintiff's wife that plaintiff was a great detriment to her artistic advancement and career and not fit to be her husband and companion. Defendant promised to enter into a contract for the posing and making of pictures of the plaintiff's wife on the express condition that she must leave his bed and board of the plaintiff."

"Pursuant to this scheme," Young continues, "the defendant did enter into a contract with her to appear under defendant's management. By means of representations which were false and untrue, defendant enticed her away from plaintiff to a separate residence and harbored her against the consent of the plaintiff and by the utmost efforts to get her from the custody and control of defendant."

In his answer Selznick makes a general denial, and asserts that Mrs. Young did not live happily with her husband, as he contends, prior to their separation.

TOKIO MINISTRY'S FALL IMMINENT

Tokio, Feb. 4.—Friction between the peers and the Cabinet has culminated in a crisis threatening to involve the fall of the Ministry.

The peers insist on the establishment of a fund for the redemption of the national debt. The government parties have refused to accede to the peers' demands. The maneuvres apparently cover an attempt to bring about the downfall of Premier Okuma.

Prince Yamagata, the former Premier, has hastened to Tokio in an endeavor to effect a compromise.

FORD AND SON IN NEW TRACTOR DEAL

Detroit, Feb. 4.—The following announcement was given out by the Ford Motor Company:

"At a meeting of the stockholders of the Ford Motor Company the company assigned and quit-claimed to Henry Ford, personally, all interests and rights in the farm tractor business.

"It is expected that the manufacturing and marketing of farm tractors will be conducted as a separate enterprise by Mr. Ford and his son, Edsel B. Ford, under the firm name of Henry Ford & Son."

FILES MOTION TO JAIL W. H. SCHOLLS

Newport, R. I., Feb. 4.—A motion has been filed in the Superior Court by attorneys for Miss Opal L. Mclander of New York, who was awarded $250 in her $5,000 breach of promise suit against Chief Master-at-Arms William H. Scholls of the navy, asking that the defendant be arrested and jailed in execution of the judgment.

Scholls is now at the Charlestown Navy Yard.

MAINE WOMEN TO LEARN TO SHOOT

Old Orchard, Me., Feb. 4.—The Women's Defence Club has been organized here as the result of the call of President Wilson for "preparedness," and is open to every woman in Maine.

Men expert in the handling of firearms and target practice have promised to give instruction to the members of the club.

ROCKEFELLER HOME AGAIN IN TARRYTOWN

By International News Service.

Tarrytown, N. Y., Feb. 4.—John D. Rockefeller has returned to Pocantico Hills after spending two months in Lakewood, N. J. He came all the way in his limousine. At times the going was hard because of the heavy snow, but Mr. Rockefeller enjoyed the trip. He probably will remain at Pocantico Hills until Summer.

TEXAS TO BACK UP PREPAREDNESS

By International News Service.

Dallas, Tex., Feb. 4.—Mass meetings are to be held in all parts of Texas during the next few days to indorse President Wilson's preparedness program. In Dallas a big meeting is scheduled. State Senator E. G. Senter, an original Bryan man, is leader of the movement.

PROHIBITIONISTS NAME EX-GOV. FOSS

St. Paul, Feb. 4.—Minnesota Prohibitionists presented a second candidate for the presidency in as many days, when the name of Eugene Noble Foss, three times Governor of Massachusetts, was filed by Frank P. Vroman of Minneapolis.

'Prima Donnas' of the Suffrage Cause Praised

PRIMA DONNAS—Speakers in the suffrage campaign last Fall.

BUTTON PUSHERS—Women who "put in campaign subscriptions."

SUFFRAGE PRIMER

The suffragists held a "votes for women preparedness" meeting at the Hotel Lenox this afternoon, preliminary to the opening of the Massachusetts campaign for the suffrage amendment to the Federal constitution. Mrs. Bagley, who presided, referred to the women present as the "Prima Donnas" and "Button Pushers" of the cause.

MELROSE YOUTH BADLY FROZEN; LOSES FEET

Andrew Maclachlan, Jr., nineteen, of Melrose, the long-missing son of Andrew J. Maclachlan, proprietor of the Technology stationery store on Boylston street, is in a serious condition at an Albany, N. Y., hospital today, following the amputation of his feet above the ankles.

The boy was located at the hospital by his parents after a search begun upon his disappearance January 15. They are now at his bedside.

Young Maclachlan vanished while suffering from a temporary delirium brought on by the grippe. Owing to his condition he has been unable to throw any light upon his recent wanderings.

If You Have Tuberculosis

It is most important that you should pay proper attention to diet and living conditions, and get plenty of rest and fresh air day and night. Many a life claimed by this disease might have been saved by timely attention to these matters. In most cases, however, a rundown system needs assistance. Under these circumstances, try Eckman's Alterative, a time treatment which has the unique quality of being easily assimilated by the average person.

Give Nature every chance, but strengthen your own chances by using this remedy, which has effected beneficial results in many cases.

No undue claims are made for it, but it has helped in many cases. And it is safe to try, for it contains no opiates, narcotics or habit-forming drugs. Sold by all Rikers-Drug Stores and leading druggists.

Eckman Laboratory, Philadelphia.
—Advertisement.

Boston Brockton Beverly Hyde Park Lynn Worcester Providence

Mark Down Sale of Our Entire Stock

If you appreciate Good Clothes and need any such for this season or next, you'll find them here in greater numbers and wider varieties than anywhere else in New England.

And if you care anything about making a bona-fide, legitimate and worth-while saving of good, clean cash, now's the time and here's the place to do it without the slightest risk or chance.

For with the exception of Blue and Black Suits, our entire stock of new, high-grade, known-quality merchandise (Kuppenheimer Clothes included) is being sold at remarkable reductions from our former low prices because our policy forbids carrying anything over to another season.

You may see lower prices and apparently bigger reductions than ours, but you can't find any better clothes nor bigger actual money savings anywhere in the city.

$15.00 Suits and Overcoats .	$12.50
$18.00 Suits and Overcoats .	$14.50
$20.00 Suits and Overcoats .	$15.50
$22.50 Suits and Overcoats .	$18.50
$25.00 Suits and Overcoats .	$20.50
$30.00 Suits and Overcoats .	$24.50
$35.00 Suits and Overcoats .	$27.50
$40.00 Overcoats	$29.50

Boys' Clothes

$5.00 Suits and Overcoats . .	$3.95
$6.50 Suits and Overcoats . .	$4.95
$7.50 Suits and Overcoats . .	$5.95
$8.50 Suits and Overcoats . .	$6.95
$10.50 Suits and Overcoats . .	$7.95

Kennedy 1.50 Shirts 95c

Kennedy 1.00 Shirts 69c

Clearance Sale of All Hats and Shoes

Open Saturday Evenings

Kennedy's

New England's Largest, Livest, Leading Men's Store

Summer and Hawley Streets

The Morning After the Night Before Usually Looms Up Dark, Dreary and Dismal

BOSTON AMERICAN SPORTS

RICKARD DENIES PURSE

Promoter Says in New York $60,000, Not $67,500, to Go to Fighters, but Not Objecting.

$1,583 A Minute For Willard With Bout Going Limit

NEW YORK, Feb. 4.—Here is what Willard and Moran will receive per round, per minute and per second if the fight goes ten rounds:

Willard, per round	$4,750.00
Willard, per minute	1,583.30
Willard, per second	26.39
Moran, per round	2,000.00
Moran, per minute	667.00
Moran, per second	11.12

Bringing Up Father

By George McManus

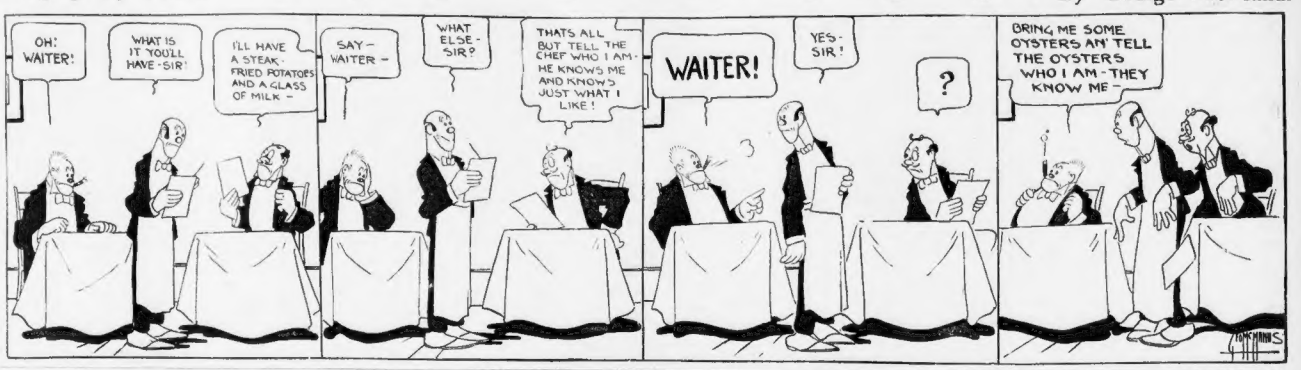
OH! WAITER!
WHAT IS IT YOU'LL HAVE SIR!
I'LL HAVE A STEAK FRIED POTATOES AND A GLASS OF MILK —
SAY — WAITER —
WHAT ELSE SIR?
THATS ALL BUT TELL THE CHEF WHO I AM HE KNOWS ME AND KNOWS JUST WHAT I LIKE!
WAITER!
YES SIR!
?
BRING ME SOME OYSTERS AN' TELL THE OYSTERS WHO I AM THEY KNOW ME —

NEW YORK, Feb. 4.—From what could be learned here today regarding the staging of the Jess Willard-Frank Moran fight in this city March 17, the only two big men mixed up in the match now in New York—Promoter "Tex" Rickard and Ike Dorgan, Moran's manager—state they are still waiting for details from Chicago.

Regarding the amount of purse announced from Chicago—$67,500—Rickard did not think the amount was correct. According to his version the sum would be $60,000, to be divided $40,000 to Willard and $20,000 to Moran.

While non-committal as to whether he would stand for the extra $7,500 it appears certain this sum would not stand in the way of the bout.

As far as this site is concerned, Rickard declared today he had three arenas in view, and would probably make a definite announcement in a few days.

Madison Square Garden already has been engaged for a monster ball March 17, and it is a question whether that affair could be ousted to make room for the fight.

RELU
the comfortable smoke
20 for 10¢
No coupons, but quality
CIGARETTES

Rickard Cannot Pull Big Battle as an Individual

—Fred A. Wenck.

By International News Service.

NEW YORK, Feb. 4.—Fred A. Wenck, chairman of the State Athletic Commission, was asked today regarding the staging of the big bout.

"Will Tex Rickard be allowed to conduct this fight in Madison Square Garden?" was the first query.

"Not as an individual," he responded, "for the Show Corporation has a license to hold boxing shows in the big arena. Rickard could make satisfactory arrangements with the Show Corporation, though we would only recognize the legitimate club in all transactions and hold it responsible for everything.

"At the same time," concluded the chairman, "there is no doubt that the commission will do everything in its power to see that all arrangements are made to protect the public. Speaking for myself, I believe it would be a good idea to make all parties concerned post suitable forfeits to live up to their contracts."

COULON SIGNS FOR COME-BACK BATTLE

Chicago, Feb. 4.—Johnny Coulon, ex-bantamweight champion, plans making an effort to come back and has signed to meet Frankie Dean, February 21, at Columbus, O. If successful, after his two years' lay-off, Coulon will seek a return battle with "Kid" Williams for his old crown.

Willard to Meet Moran Terms of Title Battle

By SAM P. HALL.

CHICAGO, Feb. 4.—Jess Willard and Frank Moran are to battle in Madison Square Garden, New York, the night of March 17. The match was closed here yesday, "Tex" Rickard and his associates outbidding Jack Curley for the heavyweight championship plum.

Dave Lewisohn of this city closed the deal for Rickard. The champion is to get $47,500 for his services, also a 51 per cent. privilege in the moving pictures and advertising rights. His manager, Tom Jones, receives $2,500 of this money on the spot.

Bob Vernon, as stakeholder, is to pocket $20,000 of Willard's money next Wednesday, and the remaining $25,000 is to be turned over to Jess not later than twenty-four hours before the men are scheduled to enter the ring. Moran is then a flat guarantee of $20,000.

This purse breaks three records. It is the largest ever offered for a ten-round, no-decision fight, the highest previous amount being $12,500 handed "Packey" McFarland and Mike Gibbons at Brighton Beach last Summer. The $47,500 is the largest price ever paid a champion for a scheduled ten-round fight and the $20,000 is the record for money slipped a challenger for a similar effort in the fighting line.

The report that Curley had signed Willard to fight Jack Dillon in an open-air arena in New York in April is erroneous. Jones stated today that he had been made a proposition for a fight with Dillon, but had not accepted it and did not intend to sign for more than one match at this writing.

The trouble anticipated in the Willard camp between the Jones and Curley forces did not materialize as far as is known. Curley did not display any signs of anger when the match went to Rickard and McCrackin.

Curley arrived from New York in the morning and shortly before noon met Jones, Willard and Lewisohn at the Morrison Hotel. Curley was prepared to make bids to Willard for battles with both Moran and Dillon, but when Jack learned that Jess would be ready to fight in March, pondered over the fact that he had only an outdoor arena, and, listening to the offer of the Rickard representative, immediately dropped out of the running.

It took but a brief time before Lewisohn had the consent of Jones and Willard and the match was made. Rickard approved the deal over the long-distance telephone.

The first bid made by Lewisohn only involved $40,000. Curley stuck with him a while, going as high as $45,000 as a starter and a 45 per cent. privilege of the gross gate receipts, with the picture and advertising privileges much better, and Curley then gave up. Jack drew up some articles of agreement which were signed by the parties present.

Just before they adjourned it was agreed that all the gentlemen concerned should meet in New York next Wednesday, post forfeits and sign legal articles under the laws of New York State. Then there will be no "out" for any of the persons bound by the agreement.

It was stipulated that the seat prices range from $5 to $1. Jack Skelly of Yonkers, N. Y., was recommended as referee by the Willard people, but Lewisohn said that question would have to be settled later.

Curley asserted the promoters would have to take in $100,000 at the Garden doors before they will have a chance to break even.

Drew Stops to a Walk When He Cannot Get Up

New York, Feb. 4.—Howard P. Drew, the University of Southern California flyer and holder of the world's 100-yard record, virtually quit in the 70-yard handicap dash at the Seventy-first Infantry A. A. games last night. Drew pulled up after running about fifty yards and crossed the finish line almost last.

The dusky sprinter got away well, but seemed in for a beating. However, he claimed the change in the weather had tightened the muscles of his legs and he feared he might have injured himself permanently if he had kept going.

Two armory records were smashed in the contests closed to the Seventy-first Regiment guardsmen. In the 16-pound shot put, T. L. Matsuka, the Greek weight-thrower, representing Company K, increased the record from 44 ft. 5 in., made by himself in 1913, to 45 ft. 3½ in.

YALE LOOKING FOR T. JONES BY FEB. 18

By International News Service.

New Haven, Ct., Feb. 4.—Ted Jones, Yale's new head coach, and Mike Sweeney, general athletic adviser, are expected to arrive no later than February 18 to begin the work of reorganizing Yale athletics. Sweeney will take each sport in turn for an overhauling and attempt to bring conditions up-to-date.

"THE RABBIT'S" COLUMN By Walter J. Maranville HORTSTOP OF THE BRAVES

You recall that I stated the list of officers of the Braves, when announced, would be a representative one. It more than came up to expectations. The club is certainly in the strongest of hands, financially, socially and politically.

* * *

Hal Chase and George Stovall seem to be very much on the outside looking in. While Ban B. Johnson states that there is no blacklist, it is pretty hard to determine under what heading the exclusion from the American League of these players comes.

* * *

Fred Mitchell's charges will line up against the Red Sox in the first game of the 1914 season, to be played at Fenway Park. You can bet Fred will try to have his men in shape to give the World's Champions some lively practice.

* * *

"No Hit No Run" Davis asks to be permitted to report after the examinations at Harvard Law School in June. Manager Stallings needs all the pitchers he can get to work from the first day of Spring training to the finish of the season.

* * *

The return of Walter Camp to Yale's football committee is a notable incident in the history of that sport at New Haven. "Ted" Jones' appointment as head coach is also a move in the right direction.

* * *

Snowshoes are more in order today than the old spike shoes of the diamond. However, under the weight of snow lies the old field. When the time comes to get busy just watch "Tapa Rabbit." He will be out there hustling his head off for the new and distinguished owners of the Braves.

* * *

They tell a story of a sporting editor of one of the local papers who was such a bug on baseball that each day when he came into the office he would mark off one day on the big calendar over his desk, remarking: "Only — days to Spring training." While I am not anxious to leave home with its added attractiveness, still I cannot but call attention to the fact that we are just 25 days away from Spring training.

* * *

This will snow rag to your neck" sounds pretty good to me.

* * *

She will be known as Miss Elizabeth Maranville.

* * *

There is this much comfort, Elizabeth may some day play basketball.

ST. NICHOLAS TEAM WINS.

New York, Feb. 4.—The St. Nicholas A. C. hockey seven won the amateur league match from Crescent A. C. 3 goals to 2. Baker scored one counter.

PHILS GET CARL ADAMS.

Philadelphia, Feb. 4.—The Phillies have secured Pitcher Carl Adams from the Cubs at the waiver price.

Chicago Mermen Establish Two New Records

Chicago, Feb. 4.—Two world's swimming records were broken at the Illinois Athletic Club invitation meet last night. In the 100-yard swim Perry McGillivray, I. A. C., covered the distance in 54 seconds flat, two-fifths of a second better than the mark made by A. C. Ralthel and Duke Kahanomoku.

Mike McDermott's time of 22 seconds in the 50-yard backstroke adds another world's record to the I. A. C. stars collection. Harry Hebner, I. A. C., splintered his own mark in the 100-yard medley event with a 1m. 9 1-5s. card.

While traveling the century course, McGillivray shaved 11-5 seconds off Charley Daniels' time for the 50-yard, with 41 4-5s.

VOLKMANN OUT AND ONLY THREE REMAIN

Volkmann School has voted to withdraw from the Schoolboy Rowing Association. As Browne & Nichols retired some time ago, only Stone School, Noble & Greenough and Roxbury Latin was left.

Formal Opening Today
Mass. Bowling Alleys
136 Mass. Ave., Near Boylston St.
Fourteen Finest Alleys in Boston
ONE FLOOR
Souvenirs and Refreshments 7 P. M.
Phone Reservation B. B. 2662.

Bowling League Matches Tonight

SUBURBAN—Malden at Bowladrome; Everett at Cambridge; East Boston at Revere; Medford Hillside at Winter Hill; Medford Square at Wakefield; Boulevard at Winthrop; Union Square at Chelsea; Bazaar at Broadway.

COLUMBUS CLUB—Two matches on the Columbus Club Alleys.

SCOTTISH CLANS—Six matches on the Faneuil Hall Alleys.

WALWORTH MFG. — Four matches on the Adams Square Alleys.

SONS OF ST. GEORGE—Seven matches on the New Boston Alleys.

FORESTERS—Nine matches on the Loop Alleys.

FORE RIVER—Two matches on the Colliseum Alleys, Quincy.

MASTER BUILDERS — Four matches on the Littlefield Alleys.

SCHOOL MASTERS — Three matches on the Littlefield Alleys.

MASS. GAS TANDEM—Three matches on the Arch Street Alleys.

CONFECTIONERY—Four matches on the New Boston Alleys.

LIBRARY BUREAU — Four matches on the Arch Street Alleys.

GREATER BOSTON LADIES—Three matches on Littlefield Alleys.

WARE MFG.—Two matches on the Adams Square Alleys.

PLUMBERS' SUPPLY — Four matches on the North Station Alleys.

WALKOVER SHOE CO.—Four matches on the Summer Street Alleys.

EMPLOYERS' LIABILITY — Two matches on the Adams Square Alleys.

ADAMS, CUSHING & FOSTER—Three matches on the Adams Square Alleys.

CHARTERAL — Wardwell's Alleys, Quincy.

WHOLESALE DRY GOODS — Chauncy Alleys.

OUT TODAY!

If you own or intend to buy an automobile—no matter what the price, style or kind may be—you will profit exceedingly by reading

The Chicago Show Number of MOTOR

It contains descriptions, illustrations and statistics of the latest models of our leading cars, and also of the newest and best accessories and fitments of all kinds.

Get this fact firmly in your mind: MoToR is not a mere trade journal. It is a big, costly, handsome monthly magazine that is just as anxious to serve you as anyone else. No other magazine compares with it in quality; and it is as authoritative and accurate and dependable as it is humanly possible to make a magazine.

You will find MoToR as entertaining as it is useful. Each issue contains many articles of lively, timely interest that cannot be found anywhere else. Why don't you buy this number—and see for yourself?

Ask your newsdealer to save you a copy every month: he usually sells out early

Amusements.

PARK SQ. Evgs. 8:15 Wed. & Sat. at 2 PHONE OX. 5060
THE HOUSE OF HITS
LAST THREE TIMES
SELWYN & CO. Present
The Greatest War Play Ever Written
UNDER FIRE
By Rex Cooper Megrue. With
WILLIAM COURTENAY
NEXT WEEK — Seats Now
Prices: Evgs., Sat. Mat. 25c to $2. SPECIAL WED. MAT. 25c to $1.
SELWYN & CO. WILL PRESENT
ROLLING STONES
A COMEDY OF ADVENTURE
By Edgar Selwyn, Author of "The Country Boy"

MAJESTIC TEL. OX. 4520
Evgs. 8:15. Saturday Matinee at 2:15
RALPH HERZ
IN THE BEST COMEDY OF THE YEAR
RUGGLES OF RED GAP
By HARRISON RHODES
NEXT WEEK—SEATS NOW
THE GIRL AND THE GAME
STELLA MAYHEW
In a Farce by Lou Wilson
"A MIX-UP"
She Will Sing All Her Popular Songs
Pop. Mat. Wed. Best Seats $1.

Y·WILBUR Tel. Oxford 4520
EVGS. 8:15 MATS. WED. & SAT. 2:15
IT PAYS TO ADVERTISE
A Rip Roaring Farce Comedy Success
"A BREEZY FARCE"

HOCKEY TONIGHT
AT BOSTON ARENA
HARVARD VS. DARTMOUTH
8:15 P. M., SATURDAY NIGHT
B. A. A. vs. HOCKEY CLUB OF N. Y.

MODERN Wm. Fox & Paramount First Run Features. Double Bill All Week.
PAULINE FREDERICK in "The Spider"
"THE RULING PASSION"

WALDRON'S CASINO Hanover Street Near Fremont Row
GOLDEN CROOK BURLESQUERS

Amusements.

B. F. KEITH'S
THE AMUSEMENT CENTRE OF BOSTON
THE JOLLY COMEDIENNE
EMMA CARUS
FUNNIER THAN EVER
MR. & MRS. JIMMIE BARRY
"THE STAGE DOOR REPS"
MOON & MORRIS
LAST WORD IN DANCING
GRUBER'S CIRCUS
ELEPHANT—HORSE—PONY
CHARLIE OLCOTT
CIVIC MAN COMEDY OPERA
JULIA BLANC & CO.
"NAUGHTY LOU"
CHAS. & FANNY VAN, SIX AMERICAN DANCERS, THE GLADIATORS, THREE DAILY

Last 3 Times HOLLIS EVE'GS 8:15 Last Mat. Sat.
Charles Frohman - David Belasco Present
OKLAHOMA
Last Opportunities to Witness This Sensational Belasco Success
Beginning with MATINEE NEXT MONDAY
OPEN HOUSE (JENISON HOUSES)
HENRY MILLER and RUTH CHATTERTON
In Jesse Lynch Williams' Comedy
DADDY LONG LEGS
Evgs. 8:15. Reg. Wed. & Sat. Mats. 2:15

WILLIAM COURTENAY in "The Island of Surprise"
BOSTON
Lilian Walker in "GREEN STOCKINGS"
FENWAY THEATRE
Mass. Ave. at Boylston St.
"Thou Shalt Not Covet"
(Thy Neighbor's Wife)

LOEW'S St. James
FRANCES BISHMAN, and BEVERLY BAYNE. "Man and His Soul"; Billy Sands Ball Co.; Israel & Rose; Tyler & Crolius; Julia Edwards; Feist Singers & Others.

LOEW'S GLOBE
"The Yellow Peril"; Mary Roche & Co.; Billy DeVere; Koster, Gordon & Poste; Hoober & Gibson; Feist Singers, and Others. Latest Photo Plays and News.

Amusements.

PLYMOUTH ELIOT ST. PHONE OX. 2870
Evgs. 8:10. Thurs. and Sat. 2:10
"The played with a fervor and finesse equalling, if not surpassing, the work of her former days."—Post.
SELWYN & CO. PRESENT
JULIA ARTHUR
In the Vital Play
THE ETERNAL MAGDALENE

BOSTON OPERA HOUSE Evenings at 8 Matinees at 2
Ev'gs Feb. 4, 5, 7, 9. Mats. Sat. Feb. 5, Wed. Feb. 8
DIAGHILEFF'S
BALLET RUSSE
TONIGHT—"Les Sylphides"—"Petrouchka"—"Carnaval." SAT. MAT.—"Sheherazade"—"Les Sylphides"—"L'Apres midi d'un Faune"—"Prince Igor." SAT. EVE. "L'Oiseau de Feu"—"La Princesse Enchantee"—"Carnaval"—"Soleil de Nuit." MON.—"Sheherazade"—"Petrouchka" "Les Sylphides." TUES.—"L'Oiseau de Feu"—"Thamar" (1st time)—"Carnaval"—"Le Festin" (1st time). WED. MAT.—"Prince Igor." WED. EVE.—"Les Sylphides"—"Petrouchka"—"Sheherazade." Tickets, $1, $1.50, $2, $3, $5. Boxes $30. At Box Office, Boston Opera House, and Steinert's, Dir. C. A. Ellis. Carriages at 10:45.

SHUBERT MATINEES Wed. & Sat. at 2:15
Evgs. 8:15. Final Appearances in Boston
MR. E. H. SOTHERN
In ALFRED SUTRO'S NEW COMEDY
THE TWO VIRTUES
With Miss Alexandra Carlisle
"A rarely pleasurable play."—Transcript

COPLEY SQ THEATRE. Mats. & Eves. 25c to $1.50. Tel. Back Bay 5518
MRS. FISKE in VANITY FAIR
as Becky Sharpe in "VANITY FAIR"
Last two days for every student to see this picturization of Thackeray. Also Who's Who in Society—a comedy.
Sun. Eve. Concert NEXT WEEK
$ Lion of Venice CABIRIA
First opportunity ever offered to the public to see this unique playhouse at popular prices.

Castle Sq. Daily at 2:10 & 8:10 Tel. Oxford 3300
Last Week of
The Woman Hunter
Branch Ticket Office, 16 Winter Street
Next Week—"Between the Lines."

Amusements.

Colonial MATINEE TOMORROW 2:15 Nights at 8:15
Chas. Frohman & Wm. Harris, Lessees & Mgrs.
see Mizzi —IN— 'Pom--Pom'
The dazzling new Henry W. Savage Comic Opera
"Mr. Savage has picked another winner."—Globe.

LOEW'S ORPHEUM THEATRE
ALL THIS WEEK
25 SINGER'S MIDGETS
In BIG REVUE
Heading a Bill of Vaudeville & Pictures
Wed. & Sat. at 2:15
Alice Brady in "The Ballet Girl"
Continuous Performances from 9:30 A. M. to 11:30 P. M.
Morning Prices, 10c & 15c; After Twelve, 10c, 15c, 25c; Evenings, 10c, 15c, 25c, 50c
Box seats reserved every night but Sat.

TREMONT TEMPLE
VICAR of WAKEFIELD and MARY FISHFORD
1-2-3-4-5-6-7-8-9-10
SAT. DOUBLE PROGRAM, 2 & 8.
PECK — ITALIAN CITIES
Film—1 Path—2-4-5; 3 Mutual; 6-7-8-9-10
Film—4-5; Film 9-10
25c—35c—50c

PARK Paramount Productions
MARY PICKFORD
in "Behind the Scenes" & Ada
HOWARD Follies of Pleasure Burlesque, all pretty girls, and comedy. Always something doing. 1 BIG Tuesday — Amateurs and Circus.

GAIETY Wash. St., near Boylston Daily 2:15 and 8 P. M.
FOLLIES OF THE DAY

FRANKLIN PARK THEATRE
Clara Kimball Young in "Camille"
The Red Circle. Vaudeville
Other Features

Just Because Time Is Valuable, Many Men Develop Quickly Into Spendthrifts

BOSTON AMERICAN SPORTS

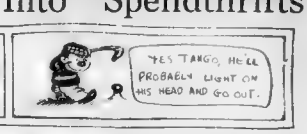

BANTAMS STARS IN ON EDGE FOR GO

"Mickey" Brown and Eddie Campi, Two Peppery Ringsters, Clash at B. M. A. A.

BOSTON has its first professional sport show of the week tonight

Where the Hippodrome suffered a double postponement, the Armory A A boxing show Tuesday night being devised of, owing to Mile Glover being compelled to cancel his Jack Britton engagement on account of sickness, and George Tuohey forced to withdraw by a sporting carnival, booked for the Tremont street rink-op last night, when Takakichi, the jiu jitsu expert, got snowbound en route last from Chicago, the B. M. A. A. rings up the curtain on his weekly boxing show at Hibernian Hall, Roxbury, tonight.

Two new faces but not strangers to Boston fans will appear in the ring, and the management is confident that the boys will put up a classy exhibition. The principals are Eddie "Mickey" Brown, Eddie Campi, the latter of whom has been matched to meet Johnny Dundee at Mechanics Building in the near future. Campi is a Boston boy and has a host of friends who will be out to see him make his debut. There are nine bouts in all.

COMING IN OVER LIMIT.

Brown and Campi are scheduled to go 12 rounds. That's five rounds above the limit of the Massachusetts law, but it will be a case of the extra attendance only being superior scrapping. The two boys are said to be well matched, and this bout should be a corker. Jack Williams will referee the bout. One of the classy preliminaries is a meeting between Young Nonpareil Jones and Johnny Cox.

On next Saturday night Battling Levinsky, the Canadian Assassin, was disqualified in the fifth round for delivering a low blow. Whatever the decision may be, Battling Levinsky longed to Jack Dillon and claimed that the Wild Irishman knocked him out with a low punch. Levinsky has not had a bout on Wednesday night since November, so he is doing anything but resting. Referee Matty Matthews will pass on the boys' merits.

TWO CLASSY BROILERS.

Brown as well as Campi is a favorite in New York and is supported in the Metropolis by a good following. Campi showed up well in his last appearance here, when he and Jeffries Bennett, a Lynn boy, battled to a draw. Bennett is now in the Navy and is stationed at the Charlestown Navy Yard. Campi and Bennett will meet again, and the latter will have a host of friends present to root for him.

Promoter Buckley has a good show on hand, and the bouts will start at 8 o'clock sharp.

A FINE RACE.

However, it is safe to say that the Brown-Campi bout will be the star attraction, as it is granted that Ray and Eddie will be two truly runners to finish. Each has a host of friends who will be out to see them do their best. This bout should be a corker from start to finish, and the boys will put up a classy exhibition.

Matthews will referee the bout, and he will see that the boys do their best. Every boy who has ever been seen there in a boxing show will be there, and the management is confident that a record attendance will be present. Tuohey will be out to see the boys do their best, and he will be there to see that they do.

Promoter Buckley has a good show on hand, and the bouts will start at 8 o'clock sharp.

STARS IN THE BIG RACE

Five Men Face the Line in Hunter Mile and New Record Is Expected.

By JOHN W. MORAN, JR

SOMETIME today Joe Loomis, the marvelous young Chicago runner, will arrive in Boston to compete in the B. A. A. games in Mechanics Building tomorrow night. Already the carpenters, working under the direction of George V. Brown of the B. A. A., have completed their task of installing the corners for the thirteen laps to the mile track.

It is not the first time that Loomis has come to Boston to make those corners somewhere around the B. A. A. clubhouse. Boston track fans will be pleased to learn that the Chicago boy has decided to make the trip, to arrive either tonight or early tomorrow morning. He will be met at the train by Brown and Thomas Jeffers, for competition is the breath of life to Loomis.

Almost every set of records established in Mechanics Building during the past few years might be said to be the result of a stunning event, with attendance in addition to a thrilling race in progress. In New York's Madison Square Garden the Hunter mile, Alfred A. Shrubb versus Joseph Loomis, and a 6-lap handicap, with two laps to the mile, drew 20,000 persons. The Hunter mile, one of the classic distances, was run in 4:16 2-5, a new world's record. Shrubb was scheduled to run against Loomis in the Hunter mile at the Boston A. A. games, but Loomis was unable to be present. Shrubb was then matched to run against Cornell, but he was unable to be present. Shrubb was then matched to run against Cornell, but he was unable to be present.

Mike Murphy, the Pennsylvania coach, was also scheduled to run against Loomis in the Hunter mile at the Boston A. A. games, but Loomis was unable to be present. Murphy was then matched to run against Cornell, but he was unable to be present.

Walter Gordon, another Loomis opponent, has also been matched to run against Loomis in the Hunter mile at the Boston A. A. games, but Loomis was unable to be present. Gordon was then matched to run against Cornell, but he was unable to be present.

Loomis will be accompanied by his trainer, Mike Murphy, and by his manager, Walter Gordon. Loomis will be met at the train by Brown and Thomas Jeffers, for competition is the breath of life to Loomis.

Almost every set of records established in Mechanics Building during the past few years might be said to be the result of a stunning event, with attendance in addition to a thrilling race in progress. In New York's Madison Square Garden the Hunter mile, Alfred A. Shrubb versus Joseph Loomis, and a 6-lap handicap, with two laps to the mile, drew 20,000 persons. The Hunter mile, one of the classic distances, was run in 4:16 2-5, a new world's record. Shrubb was scheduled to run against Loomis in the Hunter mile at the Boston A. A. games, but Loomis was unable to be present. Shrubb was then matched to run against Cornell, but he was unable to be present. Shrubb was then matched to run against Cornell, but he was unable to be present.

Mike Murphy, the Pennsylvania coach, was also scheduled to run against Loomis in the Hunter mile at the Boston A. A. games, but Loomis was unable to be present. Murphy was then matched to run against Cornell, but he was unable to be present.

Walter Gordon, another Loomis opponent, has also been matched to run against Loomis in the Hunter mile at the Boston A. A. games, but Loomis was unable to be present. Gordon was then matched to run against Cornell, but he was unable to be present.

Loomis will be accompanied by his trainer, Mike Murphy, and by his manager, Walter Gordon. Loomis will be met at the train by Brown and Thomas Jeffers, for competition is the breath of life to Loomis.

INDOOR SPORTS

By TAD

OH I DO HOPE THAT STELLA COMET BUT THAT SISTER OF HERS IS A CAT SHE COULDN'T SEE THE BRIGHT JOE ON A DROP OF QUICKSILVER— WELL MAE PUNKS BE THERE? I HOPE SO SHE HAS A LOVELY CAR- YES DEAR— I'M COOKING SUPPER NOW FRANK WILL BE IN ANY MOMENT
HEY—EMMIE THE DUCKS BURNING
NOBODY HOME BUT THE SOUTH PAW AN HE AIN'T RIGHT
AD
INDOOR SPORTS
SETTLING OUR SOCIAL AFFAIR OVER THE PHONE WHILE THE EATS ARE BURNING

Racing Results and Entries; Selections for Today

NEW ORLEANS RESULTS.

FIRST RACE. Two-year-olds, five and one-half furlongs.

[illegible]

SECOND RACE. Selling, one mile.

[illegible]

THIRD RACE. Selling, one mile and seventy yards.

[illegible]

FOURTH RACE. Selling, one mile and seventy yards.

[illegible]

FIFTH RACE. Selling, four-year-olds and up, five furlongs.

[illegible]

SIXTH RACE. Selling, four-year-olds and up, one mile and one furlong.

[illegible]

JUAREZ RESULTS.

FIRST RACE. Two-year-olds, three and one half furlongs.

[illegible]

SECOND RACE. Selling, three-year-olds and up, five furlongs.

[illegible]

THIRD RACE. Selling, three-year-olds and up, seven furlongs.

[illegible]

FOURTH RACE. Handicap, three-year-olds and up, six furlongs.

[illegible]

FIFTH RACE. Three-year-olds and up, one mile.

[illegible]

SIXTH RACE. Selling, three-year-olds and up, seven furlongs.

[illegible]

HAVANA RESULTS.

FIRST RACE. Selling, one mile.

[illegible]

SECOND RACE. Selling, one mile and seventy yards.

[illegible]

THIRD RACE. Selling, one mile and seventy yards.

[illegible]

FOURTH RACE. Selling, one mile and seventy yards.

[illegible]

FIFTH RACE. Selling, four-year-olds and up, five furlongs.

[illegible]

SIXTH RACE. Selling, four-year-olds and up, one mile and one furlong.

[illegible]

Today's Selections

NEW ORLEANS

BOSTON AMERICAN.

1—Little Dot, Cousin Bob, Cash In.
2—Politician, Normar, Talleyrand.
3—Merlicka, Mary Warren, Dindi.
4—Scrapper, Ratina, Water.
5—Dicks George Miss Waters, Cliffe.
6—Robotink, Little Bigger, Bob Redfield.

NEW YORK TELEGRAPH.

1—Maud Bacon, Chemung, None such.
2—Normar, Politician, Insurgent.
3—Debutant, Rubicon II., Dindi.
4—Lardigan, Gabrio, Aunt Josie.
5—Dicks, Intone, Lucky George.
6—Luzzi, Little Bigger, Tattoona.

JUAREZ

BOSTON AMERICAN.

1—Lerio, Manana, Noble Grand.
2—Willie, John Spohn, Marie Coghill.
3—Carrie Orme, Jake Argent, Little Jake.
4—Indian Star, Hardhall, Little String.
5—Jennie Small, Originator, Lady Young.
6—Fitzgerald, Harry L., Smiling Mac.

NEW YORK TELEGRAPH.

1—Gilbert Rose, Tempy Duncan, Noble Grand.
2—Freeman, John Spohn, Lady James.
3—Carrie Orme, Stella Grainer, Brighouse.
4—Dundreary, Olga Star, Hardhall.
5—Originator, Dusky Dave, Lady Young.
6—Dush, Harry L., Barsac.

HAVANA

BOSTON AMERICAN.

1—Smackin, Denial, Hosts Lora
2—Ruth Strickland, Edith Baumann, Little Alix.
3—Minstrel, Pierrot, Merry Jubilee.
4—Afterglow, Alex, Ben Lomond.
5—Charles F. Grainger, Halfron, St. Lazerian.

NEW YORK TELEGRAPH

1—Smackin, No Friend, Idolita.
2—Edith Baumann, Shaban, Little Alix.
3—Minstrel, Pierrot, Springmoss.
4—Afterglow, Ben Lomond, Monsona.
5—St. Lazerian, Flying Feet, Halfron.

HARVARD RELAY TEAMS PICKED

Eight quartets of men who are to wear Harvard colors in the B. A. A. games tomorrow night have been selected.

The short distance relay team will be composed of Lou Tschirer, West one, Wilkins, Ten Eyck, Piper and Captain Bill Hunnewell, and a third set of runners will be named in a day or two.

The long relay will follow in this order: Al Bellis, Owen Jay, Hoggarth and Captain Hunnewell will meet Yale's pick of the bay event on the card.

JUAREZ RESULTS.

FIRST RACE. Two-year-olds, maidens, three and one half furlongs.

Riposta, 107 (Corey) 3-2, 2-5, 1-4 1
Waremore, 112 (Palms), 3-2, 3-5, 1-4 2
Gulf Stream, 107 (Garner), 3-1 3
Time .48 3-5.

Those Old Hurry Magnetora Jay Tournet and Nanno also ran.

SECOND RACE. Selling, three-year-olds and up, five furlongs.

Red Hill (Glauzel), 2-1, even, 1-3 1
Knight of Pythias 104 (Booker), 3-1 even 2-5 2
Senator James 114 (Gross) 10-1 4-1 3
Time .58 3-5.

Fabella Brooke, Fanny Mac, Edna Mc, Wild Irish Lassie, That's Me, Jerusalem Nana Non, Gray's Favorite, Hilkenes also ran.

THIRD RACE. Selling, three-year-olds and up, seven furlongs.

Dace Montgomery, 102, (Mason), 6-1 1-2 1
Prorealis, 111 (Banks), 5-1, 2-1 2
Time 1.27.

Moonlight Cordie F, Sallie O'Day, Ian Ian also ran.

FOURTH RACE. Handicap, three-year-olds and up, six furlongs.

Le Arrow, 87 (Stevens) 4-1, even, 2-5 1
Bronze, 92 (Mason), 2-1, even, 1-3 2
Fairmont, 113 (Corey), 4-1 even, 2-5 3
Time 1.14.

Seaside, Blarney, Justice Goebel also ran.

FIFTH RACE. Three-year-olds and up, one mile.

Alf, 103 (Molesworth) 7-10, 1-3, 1-10 1
Wear, 105 (Buckles), 6-1, 2-1 2
Mary Johnson 104 (Gross) 5-2 even 1-2 3
Time 1.38 3-5.

Blenlicket, Prospero Son, Gerda, Willis, Skinny B., Coon, Bonnie's Buck also ran.

Winston's Shoe Shop

Mark Down Sale Men's Shoes

$5.50 Tan and Black Laced Boots $4.10

Franklin P. Winston ©

14 Milk St.

Just a Minute With Chamberlain

THE BEACONSFIELD $3 SOFT HAT

CHAMBERLAIN PROPRIETOR

OUR ANNUAL SALE OF BEACONSFIELD $3 SOFT and STIFF HATS in seconds, at $2

Will end this Saturday—This minute is worth something to you!

$1.50 SHIRT VALUES at 85c

Should interest you. Warranted fast color. Only sold at this price to clean up odd sizes and patterns. Bright, smart shirts from late Fall invoices.

Chamberlain

637 Washington St. At Boylston Street

659 Washington St. The Gaiety Theatre Bldg.

At Right in This Corner

Big Clearance SALE

All Hats, Caps, Furnishings, Gloves, Trunks, Bags, Suit Cases, Umbrellas, Beach Jackets, Heavy Sheep Lined Coats

REDUCED 25%

WARM WEATHER LEFT US OVERSTOCKED

SEE OUR WINDOWS FOR BIG BARGAINS

A. B. CURRIER CO.

At Right in This Corner

BOXFORD

WITH THE OVAL BUTTONHOLE

THE NEW STYLE IN

Lion Collars

WRITE FOR BOOKLET OF 16 STYLES

SLIPPED EIGHT A DOLLAR CO., TROY, N. Y.

Poehler to Meet Dick Rouse and Art Lavigne

[illegible]

SIDELIGHTS AND SPARES.

[illegible]

Walsh is still waiting to hear from "Chet" Marsell. Archie's money is on

The request for a bill asking [illegible] of hours for bowling alleys [illegible] the hands of the Committee on Legal Affairs. The Bowling [illegible] League of Boston, which presented the petition, asks that alleys [illegible] be allowed to keep their establishments open until midnight weekdays, and 1 a. m. holidays.

Johnny Lynch, Somerville's juvenile champion is on the trail of George [illegible] Arafe while "Daisy" Haley, the Malden prodigy, is seeking a match with Lynch.

NO BOSTON BOXERS GOING TO DENMARK

[illegible]

Racing Entries

NEW ORLEANS ENTRIES.

[illegible]

JUAREZ ENTRIES.

[illegible]

HAVANA ENTRIES.

[illegible]

WORLD'S MARK MADE BY ARCHIE WALSH

[illegible]

McCARTHY SIGNS TO COACH HOLY CROSS

[illegible]

BATES' CAPTAIN IS OUT.

[illegible]

Nine Battles for Yale; Two Old Foes Dropped

YALE FOOTBALL SCHEDULE.

Sept. 30.—Carnegie Institute at New Haven.
Oct. 7.—Virginia at New Haven.
Oct. 14.—Lehigh at New Haven.
Oct. 21.—Virginia Polytechnic at New Haven.
Oct. 28.—Washington & Jefferson at New Haven.
Nov. 4.—Colgate at New Haven.
Nov. 11.—Brown at New Haven.
Nov. 18.—Princeton at Princeton.
Nov. 25.—Harvard at New Haven.

[illegible]

MAYO'S Is A Real Help

Get behind a well-packed pipeful of Mayo's, with the fragrant smoke curling under your nostrils and the mellow taste of it on your tongue, and you've just *got* to be happy at your work. Mayo's fills a man with so much Cheerful Energy he has to have an outlet for it, and that outlet is Work. That's why New Englanders are always busy and happy—they're always smoking away on

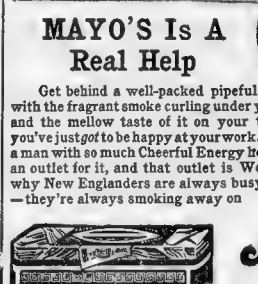

Mayo's Cut Plug

It's all ripe, mild Burley leaf—the finest smoking tobacco leaf on earth—aged until it's rich and fragrant, sweet and satisfying. Made into Cut Plug to make it *pipe-perfect*—even burning and cool-smoking.

No better Cut Plug than Mayo's has ever been made—and *you'll* back that statement to the limit after a week's trial of Mayo's.

Sold everywhere in 5c Packages, 10c Pouches and 50c Lunch Boxes.

THE AMERICAN TOBACCO COMPANY

How Soon Patience with the Faults of Those We Dislike Ceases to Be a Virtue

The American's Magazine and Fiction Page

Rolling Stones

Dave Fuke Lends Role of Jericho B

SYNOPSIS

Buck Fisher, a Young American, on a Mrs. [illegible] is told to pay, and Miss Anna Anderson, fellow boarder, employe of the Hewitt Candy Stores, Inc., and late secretary to the deceased owner, settles the debt unknown to him. [illegible] executor of the Hewitt estate appears with "the Nippy Nugget," heir of the Brainigans Old Hewitt [illegible] [illegible] Walla, [illegible] Miss Nugget.

[illegible] Broadway [illegible] [illegible] [illegible]

LINCOLN ESSAY CONTEST HAS LARGE ENTRY

One week remains before the birthday of America's foremost citizen and statesman.

The Abraham Lincoln celebration in honor of New Americans to take place in the Old South Meeting House on the evening of February 12 is to be a memorable patriotic occasion, according to the committee in charge of the program.

Speakers representing many nationalities have been invited, among whom are: John Sliski, editor of the Polish weekly the Pobudka; James V. Donnarumma, editor of the Italian Weekly Gazetta; Jocob J. DeHass, editor of a Jewish weekly the Advocate; Stanwood W. Field, director of Boston Evening Schools; Mrs. Eva W. White, director of school centres; Miss Francis Curtis, Boston School Committee; representatives of Mayor Curley and of Governor McCall.

Prize essays written by New Americans will also be read.

Essays already arriving at the office of the Boston AMERICAN have the fault of extreme length. Two hundred and fifty words is the limit. Authors for the prizes must have been born abroad and must be between the ages of sixteen and twenty-five. The subject of the prize essay may be any phase of Lincoln's life.

Here is a letter which Lincoln wrote to a bereaved woman who lost her boys in the Civil War, and which may suggest ideas for an essay or letter:

Executive Mansion,
Washington, Nov. 21, 1864.

To Mrs. Bixby, Boston, Mass.

Dear Madam:—I have been shown in the files of the War Department a statement of the Adjutant General of Massachusetts that you are the mother of five sons who have died gloriously on the field of battle.

I feel how weak and fruitless must be any word of mine which should attempt to beguile you from the grief of a loss so overwhelming. But I cannot refrain from tendering you the consolation that may be found in the thanks of the Republic they died to save.

I pray that our Heavenly Father assuage the anguish of your bereavement and leave you only the cherished memory of the loved and lost, and the solemn pride that must be yours to have laid so costly a sacrifice upon the alter of freedom.

Yours ve y sincerly and respectfully, A. Lincoln.

A prize of five dollars will be given for the best letter, and many books dealing with the life and saying of Lincoln will be contributed by Boston publishers as other prizes.

All essays must be sent to the Lincoln Editor, Boston AMERICAN.

"LES SYLPHIDES" BALLET HAS CHARM

In marked contrast to the barbaric spectacles of the week at the Boston Opera House was the presentation last night of a frankly old-fashioned type of ballet performance by the Russians. This was the romantic revery, "Les Sylphides," a Chopin interpretation, the only new number of the evening.

"Les Sylphides" was a great garden of girls, all giving the impression of animated lilies, when they did not seem so many white butterflies. They were all in refreshing white, grouping and pirouetting under the shade of a very dark wood.

Only one male dancer entered this fairy, and he was Mr. Gavrilow, clad in snug and simple rustic style. He was enamored of the chief sylph, impersonated by Mme. Lydia Lopokowa, and served as an athletic foil to her dainty and charming flutterings.

There were many waltz numbers, a revival warmly welcomed by many in the audience as a relief from the crashing strains and garish splendor of the other ballets. While of a more conventional type than the other ballets presented, "Les Sylphides" was tuneful, vivacious, wholesome, and left a pleasant memory. It should win liberal patronage at its further presentations.

The other numbers of the evening were the unended but still sensuous "Sheherazade," the freakish novelty, "An Afternoon With a Faun," and the mad frenzy of color and riot of dancing, "Prince Igor."

TREMONT TEMPLE CONCERT DELIGHTS

By FREDERICK JOHNS.

Opera Night" at Tremont Temple attracted a large audience to the big auditorium last evening. The artists were, Lillia Snelling, mezzo-soprano, formerly of the Metropolitan Opera company; Attilio di Crescenzo, tenor, and Nicholas Oulukanoff, baritone, formerly of the Boston Opera company. A large chorus, directed by John A. O'Shea, assisted. The chorus numbers were, "Pilgrims' Chorus" from "Tannhauser;" "Soldiers' Chorus," from "Faust," and "Grand March" from "Aida."

Miss Snelling made an agreeable impression in her songs and arias, which included air from "Gioconda" and Bizet's "Agnus Dei."

Di Crescenzo is a very magnetic young Italian with a pure lyric voice of much sweetness and power. He sings the popular tenor arias with great success.

Mr. Oulukanoff is an artistic, but hardly impressive, baritone. The chorus sang with spirit under the excellent direction of Mr. O'Shea.

The next concert of the series occurs February 24, when Alice Nelsen and Emanuel Ondricela will be the performers.

GIVE DINNER TO FAIRBANK MEN

The Boston Sales Branch of the N. K. Fairbank Company tendered an informal dinner at Hotel Essex last night to a number of its New England representatives. O. E. Nystedt of the Boston sales branch, presided and addressed the gathering. J. S. Goodway and J. G. Hewitt, jobbing salesmen, also spoke.

The following salesmen were present: E. C. Trask, White River Junction, Vt.; W. H. Bullock, Springfield; H. B. Gladwin, Portland, Me.; L. A. McMahon, New Haven, Ct.; G. D. Mitchell, Providence; G. H. Crowell, Hartford, Ct.; Joseph LaCasse, Boston; C. E. Jenkins, Lynn; G. H. Kimball, Boston; C. H. Wentworth, Bridgeport, Ct.; F. A. Slocum, Fall River; C. J. Murphy, Lowell; C. W. Shaw, Boston and S. P. Hadley, cashier.

BARON BEAN — Copyright, 1916, International News Service. — **Talking Through His Hat—of Course, He Was**

LOOK YOUR WASHIN' A TREED CRAB HAT RACK—
AND NOT A HAT BOY IN SIGHT VERY VERY STRANGE
SEEING AS IT'S FREE Y'R EMINENCE WHY NOT HANG UP YOUR HAT
IT HANDY ENUFF! POSSIBLE "GRIMES" THAT ONE CAN HANG UP DAS HAT— FREE OF COST—
OOH, FLOUNDER TO THE RIGHT OF YOU YOUR MATTESTY!
WE ARE APPARENTLY GAINING ON IT YOUR WASHIN'
DAW-GOANIT I JUST KNOWED THERE WAS SOMETHING WRONG A FREE HAT RACK AIN'T POSSIBLE!
HERRIMAN

ABIE THE AGENT — Copyright, 1916, International News Service—Registered United States Patent Office. — **He Wasn't Mountaineer Enough to Climb That River**

SINCE I BELONG IN THIS PRO CLUB, I GOT TO KEEP UP BLUFFING WITH THEM SWELL MEMBERS. THEY SHOULD KNOW IF I'M BLUFFING OBDER NOT!
SO YOU HAVE TRAVELED ALL OVER EUROPE, MR. KABIBBLE?
I BEEN ALREADY IN ALL THEM THERE EUROPEL PLACES— I LOVE THEM TREVELING TRIPS!
GLORIOUS OLD SWITZERLAND! DID YOU GO ALL THE WAY UP THE MATTERHORN?
ALL THE WAY UP TO THE HIGHEST TOP I WENT— ITS GREAT TO LOOK FROM THERE
WERE YOU IN EGYPT, TOO?
LOOK, HE ESKS ME, WAS I IN EGYPT?—I WAS TWICE IN THAT COUNTRY!
GLORIOUS OLD EGYPT—DID YOU GO ALL THE WAY UP THE NILE?
I HAD A SORE FOOT THAT DAY— I COULDNT CLIMB IT VERY HIGH!
GEO. McMANUS

JERRY ON THE JOB — Copyright, 1916, International News Service—Registered United States Patent Office. — **He Was Late in Offering Her One**

SORRY MRS — THERE IS ONLY ONE SEAT IN THE TRAIN — AND THATS IN THE SMOKER.
COUGH! - I WAS FOOLISH ENOUGH TO THINK THAT SOME OF THE MEN IN HERE WERE GENTLEMEN!
OH-UH-PARDON ME, LADY.

POLLY AND HER PALS — Copyright, 1916, Newspaper Feature Service, Inc. Registered U. S. Patent Office. Great Britain Rights Reserved. — **It Looks Like a Pipe for Pa**

-Y'SEE MAW, WHAT DID I TELL YOU?
Y'MEAN TO SAY SMOKING WILL KILL LA GRIPPE GERMS?
CERTAINLY! TOBACCO SMOKE IS THE GREATEST LITTLE PREVENTATIVE YOU EVER SAW!
WHERE IN THUNDER COULD MY PIPE HAVE WENT TO? IT WAS RIGHT HERE A MINUTE AGO!
SO HELP ME HANNER, THE FORTY THIEVES AINT GOT NUTHIN' ON THIS FAMBLY WHEN IT COMES TO "LIFTIN" THINGS FROM UNDER A BUDDY'S NOSE!
HERE Y'ARE SAM'L, I'LL TAKE MY CHANCES WITH THE GRIP!
CLIFF STERRETT

US BOYS — Registered U. S. Patent Office. — **You've Got to Hand It to Shrimp Flynn as a Manager. If He Only Had Jess Willard**

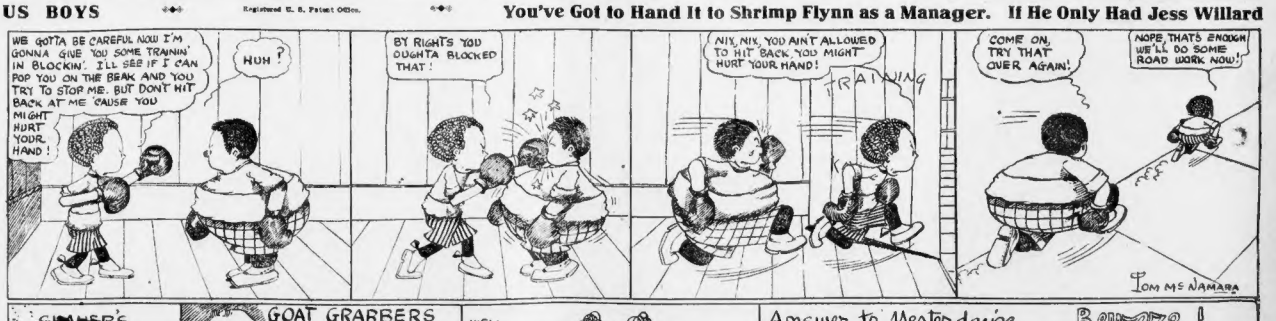
WE GOTTA BE CAREFUL NOW I'M GONNA GIVE YOU SOME TRAININ' IN BLOCKIN'. I'LL SEE IF I CAN POP YOU ON THE BEAK AND YOU TRY TO STOP ME. BUT DON'T HIT BACK AT ME 'CAUSE YOU MIGHT HURT YOUR HAND!
HUH?
BY RIGHTS YOU OUGHTA BLOCKED THAT!
NIX, NIX, YOU AIN'T ALLOWED TO HIT BACK YOU MIGHT HURT YOUR HAND!
TRAINING
COME ON, TRY THAT OVER AGAIN!
NOPE, THAT'S ENOUGH WE'LL DO SOME ROAD WORK NOW!
TOM McNAMARA

SHAKER'S GOOD DOG
DARN IT, WE MADE A BLOT! WHO'S GOT A KNIFE?
GOAT GRABBERS
1. GOTCHA THE BOUNCER IN A LUNCH ROOM WHERE YOU CALL OUT YOUR OWN CHECK.
BRRRRRR!
WELL KNOWN SAYINGS ILLUSTRATED BY S. Rimmer Shaner
ARE YOU TICKLISH? IM NOT!
Answer to Yesterday's
WHY IS A BAKER LIKE A PAUPER? BECAUSE HE NEEDS (KNEADS) DOUGH
YES SIREE BOB!
Beware!
FROM COUGHLIN, — BAY RIDGE, U. S. A
WHAT DO THEY CALL POTATOES IN IRELAND?
ANSWER TO-MORROW.

United States Becoming "Big Brother" of the New World; by Supplying Funds to Latin-American Countries Quarreling Will Be Lessened

Appointed Professor.

Concord, Feb. 4.—E. Farnham Dumon has been appointed professor of marketing at the M. A. C. Aggies.

Travelers' Guide

FLORIDA
Every Thursday to
JACKSONVILLE
Boston ROUND TRIP Providence
$37.00 $35.00
Including meals and stateroom berth. All outside rooms. Fine steamers. Best service. Tickets limited to May 31.
Merchants & Miners Trans. Co.
BOSTON—Pier 2, Northern Ave. Phone Fort Hill 4459. PROVIDENCE—Pier Foot Benefit St. Phone Union 2126.
Consult any ticket or tourist agent.

FLORIDA
Only Direct Service to the South
Sailings Tuesdays and Saturdays
JACKSONVILLE
ROUND TRIP **$37.00**
Including Every Expense while on Ship
Consult any ticket or tourist agent.
SAVANNAH LINE
Boston Office, Pier 42, Hoosac Tunnel Docks

WASHINGTON
6-Day Personally-Conducted Tours
February 18, March 3, 17, 31
April 14, 28, and May 12
Round-Trip Rate from Boston $26.00
($27.50 for Tour of April 28)
($28.00 for Tour of May 12)
Stop-over at Baltimore, Philadelphia and New York returning.
For detailed information apply to Rodney Macdonough, New England Passenger Agent, No. 3 Bromfield Street, corner Washington Street, Boston, Mass.
Pennsylvania R. R.

Fall River Line
to
New York
Boat Train with Parlor Car
Lv. South Station (Daily) ... 6:00 P. M.
Due New York ... 7:00 A. M.
Fare $3.00
City Ticket Office cor. Washington and Court Sts. 'Phone Fort Hill 2770.

NEW YORK $2.65
Via Rail and Boat. Daily and Sunday. "The only independent line operating between New England and New York."
COLONIAL LINE 232 Wash St., Boston. Phone F. H. 2780

BAY STATE LINE VIA RAIL & BOAT **NEW YORK $2.55**
OUTSIDE STATEROOMS $1.00.
Steel steamships Georgia and Tennessee. Daily, including Sunday. Improved Service. Telephone Main 1741.
Ticket Office 214 Washington St., Boston.
When Answering Advertisements Please Mention the Boston American.

PLAN AN OUTLET FOR U.S.-MADE GOODS

By B. C. FORBES.

New York, Feb. 4.—The United States is becoming the "Big Brother" of the new world.

The "Big Brother" means to protect all the little brothers from outside harm.

When battleships have crossed the Atlantic to coerce the little brothers the cause usually is failure to pay due debts.

Now, the United States is in a fair way to remove this kind of excuse for infringing upon the Monroe Doctrine.

* * *

By supplying capital to Latin American countries occasion for quarrelling between them and European powers will be lessened if not removed.

This important fact has not received recognition.

I have propounded the idea to leading international bankers having interests in Latin America and they declare the subject is one worthy of nation-wide recognition.

In the past South and Central American countries have not always lived up to financial obligations entered into with European lenders.

* * *

When trouble threatened, the position of the United States was anomalous to Europe.

We said: "You must not take steps to force any Latin Republic to live up to its covenants."

Europe replied: "You will make good our losses then?"

We are not always able to give such assurances.

Europe will not be in a position to resume the financing of Latin America for some years.

The United States is in a position to do so.

* * *

But our financiers are anxious to know where they will stand if they send capital into this field.

If important loans are granted and the borrowing nation tries to repudiate the debt, will the United States government stand behind the just demands of its citizens?

Will it follow the example of the British government, the French government and the German government in this respect?

Will Latin-American countries be told fairly and squarely that, when they enter into agreements with the United States citizens they must honorably live up to their word and their bond?

* * *

When property of our citizens was wilfully destroyed in Mexico what did Washington tell protestants?

"Nobody asked you to invest your money there. You should have stayed at home."

Such pinheaded policies are entirely inconsistent with today's and tomorrow's conditions.

We cannot build a Chinese wall around our borders and tell citizens they must stay inside it and take no part in developing our southern neighbors.

Every intelligent adult realizes the importance of finding outlets for American goods.

Duma to Meet Feb. 18.

Petrograd, Feb. 4.—The Novoe Vremya has learned from a reliable source that the Duma will assemble on February 18.

TODAY'S STOCK MARKET

By W. H. ROSS, Financial Editor

Stocks were irregular in New York at the opening, but a number of active issues showed small gains. The market lacked distinctive features and traders began the day in an uncertain frame of mind. The advance of yesterday failed to find a response in buying orders from the outside. But the supply of stocks was limited and room traders, who still talk bearish as a class, were adverse to committing themselves far for another decline. U. S. Steel common began unchanged, Crucible Steel was up ⅛, Baldwin started with a fractional advance, Maxwell declined a fraction, Studebaker was off ½. Railroads and coppers were irregular. Business was of a moderate volume only. There was general discussion of the sailing of J. P. Morgan for France, and the opinion obtained, despite denials from French sources, that his trip concerns another foreign loan. The fact that Benjamin Strong, Jr., of the New York Federal Reserve Bank departed on the same steamship is declared to be only a coincidence. The strength of some war industrials indicates belief that additional contracts for war munitions are to be placed in this country.

PRICE RANGE WAS NARROW.

The early price range was narrow and at the end of the first ten minutes many important issues were unchanged. No definite price trend had developed. Later there was an improvement and at the end of half an hour more stocks had advanced.

Gains at 10.10 included Anaconda ⅜, Utah Copper ¼, N. Y. Central ⅜, Southern Pacific ⅛, Baldwin ⅝, Car & Foundry ⅜, Crucible ⅝, Distillers 1½, Goodrich, ex-dividend, 1, Mexican Petroleum ⅜, Republic Steel ¼, Willys-Overland ⅛, National Lead ⅞ and American Woolen preferred ⅛.

Among declines were American Can ⅜, American Smelting ¼, Colorado Fuel ¼, Great Northern Ore ⅜, Inspiration ½, Lackawanna Steel ⅜, Maxwell ½, Studebaker ¾, Erie ¼, Reading ⅛, Northern Pacific ⅛, and Canadian Pacific ⅛.

Unchanged issues included Atchison, Baltimore & Ohio, Chesapeake & Ohio, Pennsylvania, Rock Island, U. S. Steel, American Locomotive, Westinghouse, N. Y. Air Brake and Marine preferred certificates.

NEW IDRIA WAS STRONG.

The Boston market mirrored the one in New York at the opening. There was not much local business and prices were irregular. A considerable proportion of stocks on the local list were unchanged. New Idria was strong, opening higher and soon showing 1¼ gain. As usual, there was not much trading aside from mines.

Early gains included Butte & Superior ⅜, Calumet & Arizona ½, North Butte ¼, Quincy ⅜ and Mohawk ⅝.

Among declines were United Fruit ⅜ and Superior ½.

Among stocks which were then unchanged were Allouez, Copper Range, Old Dominion, U. S. Smelting, American Zinc, Ventura and American Woolen preferred.

There have been large sales of electrolytic copper to domestic consumers for second quarter delivery at 26 cents a pound.

ALLIES WANT MORE MONEY.

There has been expectation in financial circles for some time that the allied powers would seek to raise more money in the United States during the Spring.

At the time $500,000,000 5 per cent. Anglo-French bonds were offered the American people as an investment there was belief that more money would be sought here later.

Now it is stated in New York that J. P. Morgan's departure for Paris is connected with negotiations by the French government with American bankers for an additional loan of from $100,000,000 to $200,000,000.

"As fellow passengers with Mr. Morgan on the Rotterdam," it is announced, "were Benjamin Strong, Jr., governor of the Federal Reserve Bank of New York, and John F. Harris, senior partner of the New York Stock Exchange firm of Harris, Winthrop and Company."

An offering of French government bonds in this country may be the result of Mr. Morgan's visit to Paris, as it is understood that any loan obtained will not be purely an arrangement with bankers. It is said that the bonds will run from three to five years and be secured by collateral, partly American securities of the highest grade. It is thought the rate of interest will be more than 5 per cent.

Anglo-French 5s were the most active bond issue on the New York Stock Exchange last month, total transactions being estimated at about $11,000,000.

BRITISH MOBILIZATION PLAN.

Whatever the French government does to raise more money in America, the British government is expected to continue its policy of buying or borrowing American securities from subject holders to sustain sterling exchange rates and raise money with which to buy war supplies.

The extent of liquidation in New York on this account is unknown, but is supposed to have been heavy. It is the main reason assigned for the failure of standard railroad stocks to advance in market valuation when for the last four months rail earnings have expanded to an unparalleled degree.

Regarding mobilization proceedings in London, the National City Bank of New York says:

"It is understood the government has bought largely and that pending the announcement of terms, and since many holders have preferred to sell directly on the New York market, which the government has declared to be satisfactory, it is improbable that the government has sold on its own account, and whatever selling it does will doubtless be handled with great circumspection to avoid any disturbance to the markets. These transactions are chiefly in bonds."

FINANCIAL NEWS IN BRIEF.

The Republic Iron & Steel Company is said to be now earning at the rate of 7 per cent. on preferred and 30 per cent. on common stock.

The Bank of England's [illegible] statement shows an improvement. The proportion of reserve to liabilities increased from 22.49 to 23.55 per cent. in a week.

The United States is in need of more revenue. Treasury expenditures have been running at the rate of $7,000,000 a month in excess of receipts for the last seven months.

January anthracite production was approximately 6,000,000 tons, compared with 4,831,329 a year ago and 5,280,644 for the first month in January, 1913.

Last month Anaconda production was 23,200,000 pounds of copper, compared with 13,780,000 in January, 1915.

New York exports in December last totalled $186,755,837, against $94,326,192 for the December previous.

January pig iron production was a little less than in December owing to strikes at Youngstown.

BOSTON STOCKS.

Following are the early prices for leading Boston stocks:

	Yesterday's close	High	Low	10.15
Allouez	72	72	72	72
A. Woolen pf.	97	97	97	97
Am. Zinc	69½	69½	69¼	69½
Butte-Ballak.	4¼	4¼	4¼	4¼
Butte & Sup.	78	78½	78⅝	78¾
Cal.-Ariz.	70	70½	70½	70½
Cop. Range	64¾	65	64¾	64⅝
Daly-West	2¾	3	3	3
Mass. Gas	85	85	85	85
Mohawk	91¾	92½	92½	92½
New Idria	19½	20¾	20½	20¾
No. Butte	29¼	29½	29¼	29½
Old Domin.	67½	67½	67½	67½
Quincy	92	92⅛	92⅜	92⅜
Superior	21½	21	21	21
Un. Fruit	139	139	138⅝	138⅝
Un. Fruit rts.	5¼	5⅜	5⅜	5¼
U. S. Smelt.	57½	57½	57½	57½
Utah Apex	3¾	3⅞	3⅞	3⅞
Ventura	9⅜	9⅜	9⅜	9⅜

NEW YORK STOCKS.

Following are the early prices for leading New York stocks:

	Yesterday's close	High	Low	10.10
Allis-Chalmers	28¾	29	29	29
Am. Can	63	62⅝	62⅝	62⅝
A. Car & Fdy.	67¾	68½	68½	68½
Am. Ice	29½	29½	29¼	29¼
Am. Locomo.	67	67	67	67
Am. Smelting	101⅞	101⅝	101⅝	101⅝
A. Tel. & Tel.	127	127⅛	127⅛	127⅛
Am. Woolen	50⅛	50⅛	50⅛	50⅛
Anaconda	87¼	87⅝	87⅝	87⅝
At. T. & S. F.	104	104	103⅞	104
Anglo-Fr. 5s.	95	95	95	95
Baldwin Loco.	112¼	113	112⅝	113
Balt. & Ohio	89½	89⅝	89½	89½
Butte & Sup.	78¼	78⅜	77⅞	77⅞
Can. Pacific	171⅝	172	171⅝	171⅝
Ches. & Ohio	63	63	63	63
Chi. & R. I.	19	19⅛	19	19
Chile	23⅛	23⅛	23⅛	23⅛
Col. Fuel	45⅝	45½	45½	45½
Corn Products	22⅛	22⅝	22⅝	22⅝
Crucible Steel	80¼	81	80½	81
Dis. Securities	46½	48	47	48
Erie	38¾	38⅝	38½	38½
*Goodrich	72⅞	73	72⅞	72⅞
Gt. North. pf.	122¾	122¾	122¾	122¾
Gt. North. Ore.	46	45⅞	45⅞	45⅞
Inspiration	46	45⅝	45⅝	45⅝
Int. Harvester	110½	111	111	111
Interboro	18⅞	19	19	19
I.M.M.pf.ctfs.	79	79	78⅞	79
Lack. Steel	84	83¼	83¼	83¼
Maxwell	71⅝	71½	71½	71½
Maxwell 2d pf.	54	54	54	54
Mex. Petrol.	107⅝	108¼	107⅝	108
Miami	36⅝	37	36⅞	36⅞
M. K. T.	6½	6½	6½	6½
Mo. Pacific	5⅞	5⅞	5⅞	5⅞
Nat. Lead	69⅝	70⅝	70⅝	70⅝
N. Y. Air Br.	147	147	147	147
N. Y. Central	106½	106⅞	106¼	106⅞
No. Pacific	114⅜	114¼	114¼	114¼
Penn. Ry.	57⅜	57⅜	57⅜	57⅜
People's Gas	107	107	107	107
Ray Cons.	24⅞	24⅞	24⅞	24⅞
Reading	78¼	78	78	78
Rep. I & Steel	53⅜	53⅜	53⅜	53⅜
So. Pacific	100⅝	100⅝	100⅝	100⅝
Studebaker	151⅝	151	150⅝	151
Third Ave.	61¼	61½	61½	61½
U. S. Rubber	53	53	53	53
U. S. Steel	84⅛	84⅛	84⅛	84⅛
Utah-Copper	79⅛	79⅜	79⅜	79⅜
Va. Caro Ch.	48⅛	48⅛	48⅛	48⅛
Westinghouse	67¼	67¼	67	67¼
Willys-Over.	229½	230	229½	230

*Ex-dividend.

Ban on Wagner Favored.

Paris, Feb. 4.—La Renaissance recently circulated among musical and artistic people in France the question whether the music of Wagner should be played in France after the conclusion of the war. Most of the replies received were in the negative.

STOCKS

All the **ACTIVE STOCKS** on the New York and Boston Exchanges and on the New York and Boston Curbs bought and sold for **cash and on margin of $5 to $10 a share in ten-share lots or more.**
STOCKS selling at $10 a share or less we will buy on a margin of fifty per cent of the market price in 100 share lots or more.
Exclusive Private Wire to New York
BEST EXECUTION IN BOSTON
EDW. BRADY & CO.
45 Devonshire St., Boston

ANNOUNCEMENT

On and after February 12, our Premium Station in the Houghton & Dutton Store will be discontinued.

United Profit Sharing Coupons will be redeemed for Premiums at the United Premium Station, 5 Bromfield St., Boston.

UNITED PROFIT SHARING CORPORATION

WILSON BROS. THREE STORES 4 and 6 Winter St. / 6 and 8 Tremont St. / Scollay Square

THERE MAY BE DANGER IN DELAY

WE EMPLOY TWELVE SPECIALISTS IN OPTOMETRY. VISIT OUR WINTER ST. STORE.

THE MAGNITUDE OF OUR BUSINESS makes it possible for us to give you the combined double services of our large staff of Specialists in Optometry and our Practical Opticians without a divided responsibility. WILSON GLASSES are guaranteed to give complete satisfaction, whether you pay $2.50 or more.

E O R F D Z

You are to read the large letters with each eye separately, at a distance of 20 feet, and also read the following small paragraph at exactly 13 inches from each eye.

[illegible]

If you cannot do this it is proof that either one or both eyes are defective or that you are now wearing incorrect glasses. In either case you require the immediate attention of a Specialist in Optometry. If you cannot qualify on these eye tests and are troubled with headache, eye strain may be the cause. Have one of our Specialists examine your eyes. By appointment if preferred.

Best Eyeglass Service in Boston! **Our Quick Repairing** is the talk of the town. In case of accident save the pieces so that we can neutralize the prescription, and your glasses, wherever bought, can be repaired and exactly duplicated by us WHILE YOU WAIT. Prescription not necessary—just bring or send your broken lens. In Emergency Cases telephone Hay. 120, and our boys will call for and deliver. We pride ourselves on our accuracy and promptness.

Every Eyeglass Member of Your Family will wear WILSON GLASSES if we serve one of the family ONCE! Let us prove it.

A LOW PRICED BOND
of a New York Traction company listed on the Stock Exchange, is selling to net about
Seven Per Cent
and offers excellent opportunities for enhancement in value as the passenger traffic increases
Information on request
HORNBLOWER & WEEKS
Established 1888
60 Congress Street, Boston
New York — Chicago — Detroit — Providence

PORT OF BOSTON

ARRIVED.

[illegible], Matanzas, Cuba.
[illegible], Yarmouth, N. S.
[illegible], Baltimore via Newport News and Norfolk.
[illegible], Baltimore.
H. M. Whitney, New York.
[illegible], Jacksonville and Charleston.

SAILED.

[illegible], England.
[illegible], Bordeaux, France.
[illegible], Swansea, Wales.
San [illegible], Havana and Port Limon.
[illegible], New York.
Eureka, Norfolk.
Juniata, Norfolk.
[illegible], Newport News and Baltimore.
[illegible], Baltimore.
Massasoit, Machiasport, Me.
Walter D. Noyes, Newport News.
H. F. Dimock, New York.
Calvin Austin, Portland, Me.

DUE TODAY.

[illegible], Gothenburg via Christiania.
[illegible], Liverpool.
Sachem, Liverpool.
Colonian, London.
Idaho, Hull, Eng.
Eastern City, St. Nazaire.
[illegible], Sydney, C. B.
Hochelaga, Louisburg, C. B.
[illegible], Banes, Cuba.
[illegible], Liverpool.
Carrier, Matanzas.
Amelco, Matanzas.

DUE MONDAY.

[illegible], Barry.
[illegible], Buenos Ayres.
St. Bede, Yokohama.
[illegible], Port Limon.

DUE TUESDAY.

[illegible], Huelva.
[illegible], Yokohama, etc.

DUE WEDNESDAY.

[illegible], Liverpool.
Bay State, Liverpool.

DUE THURSDAY.

[illegible], Naples.
[illegible], Liverpool.

DUE SATURDAY.

[illegible], Wellington, N. Z.
Romano, Fowey.

Real Estate—Arlington.

Arlington House Lots
AT WINTER PRICES, 5c and 6c per foot; graded street, town water, excellent view; don't wait until Spring to pay more; send for plan. NEIL McINTOSH, JR., 929 Old South bldg., Boston.

ARLINGTON HEIGHTS—New 7-room bungalow, just completed; easy terms. OWNER, 106 Claremont av.

Real Estate—Atlantic.

FOR LOW PRICE one or two-family houses for sale on easy terms or to let; telephone C. F. BROWN, 138 Dor.

Real Estate—Belmont.

IF it's Belmont or Waverley real estate ask KELSEY. Tel. 690 Belmont, on the sq., Waverley.

Real Estate—Brookline.

BROOKLINE LAND
FOR SALE—About 45,000 sq. ft., exceptionally situated in Longwood district, southern exposure, facing 3 streets, unrestricted. C. H. NEWHALL, 18 Tremont st., Boston.

I WILL SACRIFICE. MAKE OFFER.
WORTH $12,000; 15 rooms and baths, nearly 8,000 ft., convenient to electrics and steam, good neighborhood, small payment, balance rent. Box G 886, Boston American.

Real Estate—Brighton.

LOTS.
ATTENTION—Builders and homeseekers, desirable lots for one, two and three-family houses; fine locations, prices very reasonable. JOHN T. BURNS, 381 Wash. st., Brighton; phone Bri. 351.

HOUSES for sale and to let, every price and description. JOHN J. RUSSELL, 376 Wash. st., Brighton; tel. 1430.

FOR DESIRABLE HOUSES for [illegible] to let see GLYNN, 331 Wash. st., Brighton; tel. 283-M.

Real Estate—Chelsea.

12-ROOM brick house, $2,100; new 2-apt. house, terms, choice land bargain. GLIDDEN & GRODSKY, 63 Congress st.

Real Estate—Dorchester.

UPHAM'S CORNER—3-apartment house, 14 large, light rooms, 3 baths, all imps., fine condition, rent $47 per month, price $1,250, $500 down. J. D. BRUCE, 223 Dudley st.

11-ROOM 3-apt. house, all improvements, real bargain, income $66, near Franklin Park. V 75, Boston American.

3-FAMILY HOUSE, 18 rooms, in fine order, at Edward Everett sq., $5,500. B 430, Boston American.

Real Estate—Everett.

2-FAMILY house, 6,000 ft., $2,200; near cars; easy terms. JOHN J. MULLEN, 109 Hancock st., Everett.

Real Estate—Jamaica Plain.

FOR SALE—Good location, 12 suites, brick, valued at $34,000, less than assessed value if taken at once. C. B. WATSON, 22 Beach st., Boston.

Real Estate—Mattapan.

FINE new single house, 8 rooms and sun parlor, hot water heat, electric lights, in a developing section, near cars, $4,100. GEORGE H. DOGGETT, 1362 Blue Hill av., opp. Walk Hill st.; telephone.

BEAUTIFUL 11-room, 2-family house, corner lot, 5 rooms on lower floor, 6 on upper, hot water heat, com. fixtures, $6,200; terms. HENNESSEY, 1617 Blue Hill av., Mattapan sq.; tel.

Real Estate—Medford.

$300 BUYS brand new 2-family house, all up-to-date improvements, Medford, on Main-st. car line, restricted locality. Address B 262, Boston American.

Real Estate—Needham.

7-ROOM bungalow, Needham; $500 down; almost new, 16,000 ft., price $4,600. M. A. HOLMES, 291 Washington st.

Real Estate—Roxbury.

BEST BARGAIN (for a small deal) in Roxbury; 9-room brick house, furnace heat, set tubs, range, bath, 2 toilets, etc.; all free and clear; mortgage to suit; offer wanted. J. K. DURGIN, 19 Fort avenue, Roxbury, Mass.

$900 DOWN buys 3-family house, brick, good location, toilet and gas, rents $35 mo., assd. $4,100, mort. $1,950, price $3,300. JAS. A. FRAZER, 381 Dudley st., Rox.

ROXBURY—Workingman's bargain; buy 2-family house; rents $360 year; sell $2,500; terms. PROCTOR, 35 Court st.

3-FAM., all imps., rent $612 year, price $4,800, easy terms. P. J. MULLEN, Egleston sq.

Real Estate—Somerville.

BRAND-NEW 2-apt. house, on accepted street, good neighborhood, modern improvements, beech floors, electrics, Gurney steam heaters, price $5,000, few hundred down; both suites rented, $45; also new 2-apt. house, 4 and 5 rooms, both rented, furnaces, all improvements, separate entrances, price $4,000, easy terms. F. C. FRIEND, 688 Broadway, Somerville; tel. 5300.

$400 DOWN—Buys brand new 2-family, A-1 location, slate roof, gas and electric lights, comb. ranges, large piazzas, open plumbing, hardwood polished floors, rents $24 and $25; a real bargain, $4,000. BRAYLEY & KNOWLES, 660 Broadway, Somerville.

$350 A YEAR profit on $500 invested in new house, all imps., good neighborhood, 11 minutes from centre of Boston. C. W. HODGDON, 8 Indiana av., Somerville; tel. 2730.

SOMERVILLE—2 two-family houses, good chance for working man, $1,200 each. PROCTOR, 35 Court st.

FINE 2-family 14-room brick house, some improvements, good location; price $3,000; must be sold this week. Tel. Som. 8750.

THE BOSTON AMERICAN
PUBLISHED DAILY AND SUNDAY AT 80 AND 82 SUMMER STREET, BOSTON, MASS.
BRANCH ADVERTISING OFFICES:
DISPLAY AND CLASSIFIED ADVERTISING FOR THIS PAPER RECEIVED AT 264 WASHINGTON ST., BOSTON; 1789 BROADWAY, AT 59TH ST., NEW YORK CITY, OR 501 HEARST BLDG., CHICAGO.
NEW ENGLAND NEWSPAPER PUBLISHING CO.
Entered as second class matter June 1, 1907, at the postoffice at Boston, Mass.
Entered as second class matter at the Postoffice Department, Canada.
Prices: Daily, One Cent; Sunday, Five Cents.
Terms: Postage included for the United States (outside of Boston), Canada and Mexico. In Boston Postal District double the amount.
Daily Only:
One year ... $3.00
Six months ... 1.50
One month ... .25
Sunday Only:
One year ... [illegible]
Six months ... 1.25
Daily and Sunday:
One year ... $5.50
Six months ... 2.75
One month ... [illegible]
On foreign subscriptions add postage at rate of 1 cent per copy daily and 5 cents per copy Sunday.

Real Estate—Miscellaneous.

Special Land Bargains
6 LOTS NEAR WOBURN, $12
ONLY $2 DOWN, $1 WEEKLY

$39—CHICKEN FARM
$1 DOWN, 50c WEEKLY, [illegible] adjoining [illegible] of Woburn, fine land, good place for chickens [illegible]; only a few lots at this price. JOHN HINSTON, 1130 Old South bldg., Boston.

BIG MONEY IN PIGS
FIVE ACRES good land only $200, wood enough to pay for it, only $25 down, $2.50 weekly; greatest bargain. JOHN HINSTON, 1130 Old South bldg., 294 Washington st., Boston.

BEST BARGAIN IN LYNN
Price $5,000, Only $500 Down
THREE-FAM., 16 rooms, 3 baths, 3 furnaces, set tubs, open plumbing, gas and electric lights, nearly new, [illegible] cost $7,500 to build. JOHN HINSTON, 1130 Old South bldg., Boston.

FOR EXCHANGE.
[illegible] Charlestown, for free and clear land in and around Boston; near car line preferred. Apply 15 Exchange st., Boston, room 43.

CHARLESTOWN.
TO LET—[illegible] rooms, near Sullivan sq., $2.50 per week. Apply 15 Exchange st., Boston, room 15.

CHARLESTOWN.
[illegible] rooms, good condition, $2 per week. Apply 15 Exchange st., Boston, room 15.

WE CARRY A FULL LINE OF PLUMBING AND HEATING SUPPLIES.
Why not come in and select your own materials
AT WHOLESALE PRICES?
BOSTON PLUMBING & LIGHTING SUPPLY CO.
145-147 PORTLAND ST.
TEL. HAY. 4100-4101 NEAR NORTH STATION

RUGS
You may now buy from us direct at Factory Wholesale Prices and Save 33 1-3% Discount
UNITED RUG & CARPET CO.
[illegible] off Washington st., North
$30.00 Seamless Axminster $16.75 — $24.00 Seamless Velvet $14.50

DEDHAM
FOR SALE—House of 9 rooms, all improvements, [illegible] feet of land, 3 minutes to railroad station and electric cars. Apply to GEORGE T. STAPLES, 44 School st., Dedham, Mass.; tel. 62-2.

$1,800—6-Room Cottage—$1,800
CEMENT cellar, electric lights, gas, 5,000 ft. land, shrubs, fruit, $200 down, $15 a month. I specialize in seashore, farm and residential properties, also choice rentals. B. A. BROWN, 137½ Hancock st., Quincy; tel. 3247-W or 21035; branch office 1152 Sea st., Houghs Neck.

$1,600 COTTAGE.
WITH 4 rooms, kitchenette, open plumbing, 3 lots land high and dry, shade trees, nice land for garden; sold on easy terms, $100 down, $15 month. W. A. DUNHAM, 101 Tremont st., room 1012.

WALL PAPER BARGAINS
SEE US AND SAVE MONEY
Hickey's, 180 Friend St., Near North Sta.

SACRIFICE—SPECIAL PRICE
NEW HOME, worth $8,500, only $4,900; Beach Bluff, Swampscott, 20 minutes Boston. Box 603, Lynn.

$300 DOWN, balance on 1st mortgage, with easy payments; twin houses of six rooms each, near steam and electrics, in Jamaica Plain; good lot of land, everything in good condition; rented to A-1 colored families for $28 per month; price only $2,500 for both houses. Address R 197, Boston American.

ASHMONT—10-room house with all improvements and large lots of land, on good street, within two minutes of Peabody sq., for $2,800; terms easy. H. S. FROST, 668 Dudley st.

CHOICE investment; store and apartments over head; in fine condition, on one of principal streets in Dor.; rents for $60 per mo.; in order to settle an estate price is made $5,800, but offer wanted. H. S. FROST, 668 Dudley st.

FOR SALE in Somerville and Medford eight two and three-family houses; will be sacrificed for immediate sale; whole estate must be cleaned up at once; this is an opportunity seldom offered to acquire a home or investment. Apply to OWNER, 18 Tremont st., Boston, Mass., room 220; phone Main 975.

FOR SALE—Nice location, corner lot, for private residence containing 10 rooms; modern conveniences, steam heated, hardwood floors, will be sacrificed if sold immediately for cash. Apply 18 Tremont st., Boston, Mass., room 220; phone Main 975.

MUST sell my camp lot, 8,500 square feet, only $95, many shade trees, best transportation and large lake; $3 monthly buys it. K 172, Boston American.

FRUIT FARM in Maplewood, $2,000; 89 Hancock st., Everett, 7-room house, all imp., barn, henhouse.

NANTASKET BEACH—All sizes [illegible] cottages and all prices. W. S. OSBORNE, So. Braintree; tel. 63-2, Randolph.

Painting and Paper Hanging.

PAINTING and paperhanging and general repair done at short notice; estimates given free of charge; call R. B. 1229. S. ROBINSON, 25 Dundee st.

Real Estate—Roslindale.

2-FAMILY house in Roslindale, all modern improvements, at a bargain. Inquire at 561 Washington st., room 204, opp. Adams House.

ONE FAMILY houses at a bargain. R. BLEAKNEY, 4 Hawthorne ter., Roslindale; tel. 684-R Bellevue.

Real Estate—Wellesley.

Water Front Lots
AT WINTER PRICES, $20 to $120, Morse's Pond, Wellesley, 12½c fare, excellent bathing, boating, fishing; don't wait until Spring and pay a higher price; send for plan. NEIL McINTOSH, JR., trustee, 929 Old South bldg., Boston.

Real Estate—Winthrop.

MODERN 10-room house, steam heat, large lot and near station. A. J. YOUNG, 464 Shirley st.; tel. 53.

Real Estate Mortgages.

MONEY for first, second mortgages, small construction loans. NEILL REAL ESTATE, 1126 Boylston st.; B. B. 4272.

WE ALWAYS have funds for good 1st or 2d mortgages, low rates, any part of Greater Boston. HENRY W. SAVAGE, Inc., 129 Tremont Street.

MONEY for 2d mortgages, city or suburbs. ALBERT AMMANN, 30 State st.; F. H. 3713.

1ST AND 2nd mortgages from $500 up. A. W. WOOD, 7 Water st.; evenings 116 Dartmouth st.

Storage.

Mass. Storage Warehouse Co.,
2026 Washington st., Boston; telephone Roxbury 31; storage for books, files, etc.; rooms 75c up, piano 75c up, trunks 25c up, estimates free.

NEW ENGLAND STORAGE WAREHOUSE, 32 George st., Roxbury (15 minutes from Winter st.); 2,000 sanitary rooms; only warehouse in Boston where largest furniture vans are taken direct to rooms, only one handling. Tel. Rox. 1102.

HUB STORAGE WAREHOUSE. Tel. Ox. 5. 849 Washington st., 610 rooms; $1 month up.

Business Property.

New Stores to Let
Nos. 1300 to 1320 Commonwealth Av.
JUST COMPLETED. 1 block of 10 stores; this is one of the finest locations on Commonwealth av. for retail business; right in the midst of thousands of comfortable families. Apply on premises or to GEO. W. JOHNSTON, owner, 1299 Beacon st., Brookline.

OFFICES OR LIGHT MFG.
SPACE to let; cheap rent. Apply to CLEVELAND-CREEVER CO., 18 Kingston st., Boston.

CLEAN, WELL LIGHTED LOFT, ABOUT 3,600 SQ. FT.; ON FOURTH FLOOR OF BUILDING ON DEVONSHIRE ST.; HAS WINDOWS ON TWO SIDES; STEAM HEAT NIGHT AND DAY; SUITABLE FOR LIGHT MANUFACTURING OR STORAGE; LIVE STEAM SUPPLIED ENTIRE YEAR, LOW RENTAL ON THREE-YEAR LEASE. APPLY 82 SUMMER ST.

TO LET—A four-story brick factory building containing 30,000 ft. floor space; conveniently situated to everything; a very low rate of insurance. Address D 267, Boston American.

TO RENT—In Gardner, the world's largest chair town, commodious store, suitable for any large retail business, in shopping centre. For details address A. ROSENBERG, Gardner, Mass.

TO LET—Loft suitable for any kind of manufacturing work or storage, 118 to 122 West Brookline st., price $600, about 4,000 feet, A-1. W. L. NICHOLS, 79 Milk st.

COLUMBUS AV., 395, Near Mass. av., large room, street entrance, suitable for [illegible].

EXTRA large store on Warren st., [illegible] side. Call 11 Copeland st., Roxbury; tel. Roxbury 1185-W.

EXCELLENT location for any retail business, near Elevated station. Apply 941 Washington st.

Apartments—Allston.

1082 COMMONWEALTH AV.—DAVID M. NOBLE, specialist in heated apartments, Allston, Brighton, Brookline. Tel. Brookline 1773; open evenings.

ALLSTON—Beautiful 6-room apartment, back and front porches, large light rooms, $23. MRS. GATES, 782 Huntington av.; tel. Brookline 1973-M before 12, after 7.

1125 AND 1127 Commonwealth av., Allston; 2 and 3-room suites, all modern improvements, including elevator service. Apply at office on premises; tel. Brighton 1760; KANTER & ALTMAN.

ALLSTON, Brookline apartments, all kinds, all prices. N. M. GARDNER, 1261 Commonwealth av.; tel. Brookline 5115-R.

Apartments—Back Bay.

NEW MEDFIELD ST. SUITES.
5 ROOMS, bath, piazzas, all outside, sunny rooms, con. hot water, steam heat, comb. lights; rents $40 to $50; ready for inspection; reduction to prices at 829-831-841 Beacon st.; 2-3-4 room suites, $26 to $40; all outside rooms; also 2 to 8-room suites in Allston, Brookline and Back Bay. Apply to E. WHITE, 841 Beacon st.; tel. B. B. 1210; 6 minutes to Park st.; auto service.

RENT FREE UNTIL MARCH 1st.
ATTRACTIVE Beacon st. apartment, 3 rooms, bath and kitchenette, all improvements; only 6 minutes from Park st. E. WHITE, 841 Beacon st.

1-2-3-ROOM KITCHENETTE
APARTMENTS—Steam heat, continuous hot water, janitor service, etc., furnished and unfurnished. See JANITOR, 171 Hemenway st.

NEILL REAL ESTATE, 1126 BOYLSTON ST.—1 TO 10-ROOM UP-TO-DATE FURNISHED UNFURNISHED APT., $15 UP; TEL. B.B. 4272.

2 rms. with kitchenette, private bath, all furnished. Tel. 17 Garrison st., suite 1.

KITCHENETTE SUITES to let at 41 and 55 Astor st. Apply to janitor.

Apartments—Brookline.

875 HUNTINGTON AV.—Beautiful new apartments of 2 and 3 rooms, bath, gas and electric, continuous hot water, janitor service and verandas, $18 to $27. Apply to owner's agent, ARTHUR J. CAULFIELD, 102 Washington st., Brookline; tel. Brookline 5110; agent on premises Sunday.

SUITE of 4 sunny rooms, bath, steam heat, con. hot water, jan. service; rent reasonable; Aberdeen section. Phone Brookline 2400.

COTTAGE—4 rooms, bath, elec. lts., $18. Key 1262 Boylston st., Brookline.

Apartments—Cambridge.

BROADWAY, 251—Four rooms, all improvements, good location. Tel. Camb. 2874-M.

Apartments—Charlestown.

5 ROOMS & bath, all imp., $3.50 per week. Apply MRS. HENDERSON, 118 Main st., Everett; Tel. 1256-M.

Apartments—Dorchester.

CASTLEGATE APARTMENTS
A FEW 4, 5, 6-room suites, some corner suites, in the most beautiful and best laid-out apartment house in Dorchester; every possible improvement and convenience; rents $35 to $50. Call at office on premises, 484-490 Blue Hill av., near Franklin Park, Mattapan car; open Sundays.

UPHAMS COR.—Furnished housekeeping suites, 2, 3, 4 rms., $12 to $28 mo.; unfurnished, 4 rms., $23 to $25; good locality. E. A. HEATH, 11A Everett av.; tel. Dor. 1662.

ST. WILLIAM ST., 17—5 rooms and bath, gas and electric, hot water in kitchen, everything up to date, 15 minutes to South Station, steam and electric cars; back and front piazzas. Tel. Ox. 3774.

MALLON RD., 30—2 unfurnished rooms, all modern conveniences, heat, electricity, phone; fine location, near steam and electrics; reasonable. Dor. 1188-M.

LARGE LIST 4-9 room suites, $23-$65; Dorchester and Mattapan. CARLSON, 121 Woodrow av. Tel. Dor. 131.

DORCHESTER—Largest list best suites; two 3-family houses, $20-$50. A. F. HALL, 268 Washington st., Dorchester.

FLAT 6 rms., all imps., electric and gas, hardwood floors, rent reasonable; fine location. WM. J. HENRY, 378 Neponset av.; tel. Dor. 1355-R.

DORCHESTER—Near trains, 3 rooms, $2.25 wk.; also 5 large rooms, improvements, 47 Beach st., Dor.

TO LET—5 rooms, bath, set tubs, near cars, rent $13. Apply 24 Woodrow av., Dorchester.

4 AND 5 ROOMS and toilet, near car, rent $8 and $10. Apply at 13 Greenwich st.

TENEMENT 3 sunny rooms, with conveniences, 9 Elm st., Dorchester, Mass.; near Fields Corner.

TO LET—6 rooms, all improvements, $15 monthly, 35a Norfolk st., Dorchester; key in store.

6-ROOM SUITE, all impts., h. w. heat, large outside rooms; adults; $24. 11 Iowa st.

Apartments—Medford.

223 CENTRAL AV., Medford, 6 rms., all imp., steam heat, 7 min. from Sullivan sq.; rent $21 for apt. Tel. A. HUTCHISON, Melrose 546-R.

Apartments—Revere.

NEW building, 2-3 room fur., unfurn. apts., all impts.; also single rooms. STEARNS, 675 Beach st.; tel. 13.

Apartments—Roxbury.

To Let—Roxbury Crossing
3-ROOM, toilet, set tubs, gas, newly papered and painted, rent $2 weekly. Apply JANITOR, rear 12 Longwood av.

KEENE'S WONDERFUL APARTMENT LISTS—Heated suites, 4, 5, 6, 7 rooms, $25 to $50 mo.; unheated suites, 3, 4, 5, 6 rooms, $12 to $25 mo.; houses of every description, practically every desirable vacancy in Roxbury and Dorchester is listed in our office. S. W. KEENE & SON, 300 Warren st., Roxbury; phone Rox. 5500.

FINE APARTMENTS of 8 large rooms; hardwood floors; must be seen to be appreciated; all modern improvements, continuous hot water. Apply to janitor, 22 Greenville st., 8 to 9 a. m., or 4 p. m. or J. E. LYNCH, 6 Beach st., Boston.

ROXBURY—7-room suite, all modern improvements, continuous hot water, steam heat, janitor service; extra special inducements. ROSCOE L. CHAMBERLAIN, 1033 Old South bldg.

CHOICE 3-4-rm. suites, kitchenette; outside, light rooms, modern impts., and service; reasonable. HOTEL GLENWOOD, 79 Warren st.

WARREN ST., 340—6 rooms, bath, large back piazza, $20. Call 11 Copeland st., Roxbury; tel. 1185-W.

CEDAR ST., [illegible] rooms and bath to let, on 1st floor; opp. Franklin Park; adults. Tel. Brookline 2560.

APART.—6 large rooms, near Dudley st., large closets, all improvements; steam heated, fresh and clean, $18. 26 Howard av., Mt. Pleasant.

HAMMOND ST., 34—3-room apt., steam heat and c. h. w., janitor service, newly remodelled, $13; best proposition in Roxbury; see it.

4-ROOM apts., gas and toilets, perfect repair, $2.50, $2.75, $3. J. A. FRAZER, 381 Dudley st.

6 ROOMS, s. h., jan. service, continuous h. w., rent $28. J. PETKUN, 15 Court sq.; Ft. H. 5428.

291 DUDLEY ST.—5-6 large outside rooms, piazza, $19 month. Tel. 1462 Rox.

Apartments—Somerville.

FREE heat, 5-6 room apartments, new stucco houses, all improvements, $18-$20. Apply 545 Somerville av.

10 NEW 5-room apartments, $22, all improvements, 11 minutes from centre of Boston. C. W. HODGDON, 8 Indiana av., Somerville; tel. 2730.

AUSTIN ST., 11—5 & 6-room suites, all imp., rent $23 & $25 a mo., respectively; 1 mo. rent free. Tel. Som. 708-W.

WEST SOMERVILLE—6-room tenement, in nice locality, $23 month. Apply H. L. FULLER, 18 Tremont st., Boston, room 220; phone Main 975.

HEATED furnished apartments, kitchenette suites, houses, flats; best location. Apply 208 Pearl st.; tel. 3780.

Apartments—South End.

WORKINGMEN'S downtown tenements—2 and 3 rooms, 22 and 24 Dore st., near theatres and shopping district, without improvements. Apply 22 Dore st., one flight up.

HERE is your chance; 2 rooms, attic, housekeeping; improvements; finely located; $6 mo. Apply 498 Tremont st.

2-ROOM apartment, light and airy, running water, toilet, $12 month. Apply 941 Washington st.

1 AND 2-ROOM SUITES, baths and ranges, $15 to $18. Apply AGENT, 22 Village st.

1365 WASHINGTON ST.—4 and 5 rooms, $14 and $15 per month. Apply on premises.

Apartments—Winthrop.

WINTHROP CENTRE—Apt. 6 rooms, hot water, front & back piazza, overlooking water; 1st floor in 2-family house, $20 mo. Tel. Winthrop 1461-1 or 1519-M.

HEATED, furnished, unfurnished apartments, houses, summer cottages, room registry, real estate of all kinds. MOORE, 121 Locust st.; tel. Winthrop 437-M.

4 ROOMS, kitchenette, bath, overlooking water; reasonable. HATTIE M. HARRIS, 117 Shore Drive, cor. Forrest; tel. 91-W.

[illegible] apts. and cottages to let and wanted. M. [illegible], 234 Washington st., near Beach station.

TELEPHONE Help Wanted Ads **MAIN 5180** Any Time Up to Noon TO THE **BOSTON AMERICAN**
FREE WILL APPEAR IN NEXT EDITION

Apartments—South Boston.

SOUTH BOSTON—Housekeeping suites, 3 rooms each, furnished complete; range, running water, gas, $3, $3.50 week. Apply at store, 319 West 3d st., near F.

Furnished Apartments.

SUITES of 1 and 2 rooms, with private bath, steam heat, continuous hot water, elevator, telephone, janitor service; rent reasonable. Apply to MR. BURDEN, 393 Massachusetts av.

BEAUTIFUL corner 2-room apartment for housekeeping, $30; also nice 2-room furnished suite, $22. MRS. GATES, 782 Huntington av.; tel. Brookline 1973-M before 12, after 7.

BEACHMONT—Furnished suite of 3 rooms, all impts., steam heat, $5 per week. Tel. Revere 294-J.

CHESTER ST., 42—Suite of 5 heated, furnished rooms to let; continuous hot water. Tel. Quincy 1939-M.

2-ROOM kitchenette suites, running hot water, janitor service. SONNABEND'S, jewelry store, 379 Columbus av.

Apartments—Miscellaneous.

TO LET—My private residence, corner location; 10 rooms, steam heated, every modern convenience. Apply to OWNER, 18 Tremont st., Boston, Mass., Room 220; phone Main 975.

Houses to Let and Wanted.

SOUTH END—House 12 rooms, $55 and water; also store, $40. S. D. WHITTEMORE, 101 Tremont st.

TO LET—House at 311 Columbus av., 8 rooms and bath, thorough repair, h. w. heater. R. J. CAMPBELL, 57 Stanley st., Dor.; tel. Dor. 1020.

Female Situations Wanted.

BINDERY FORELADY would like position, best references. M. L. J., 257 Broadway, Everett.

DRESSMAKER—Engagements wanted by first-class cutter, fitter and finisher to go out by the day, $2; satisfaction guaranteed; all letters promptly answered. Address MRS. L. WARDLAW, Box 28, Station A, Boston.

DRESSMAKER—Can give three days or more a week repairing; also children's dresses or plain sewing; price reasonable. Address D. A. E. S., 115 Bird st., Dorchester, Mass.

DRESSMAKER—Wants work to do at home; fit and style guaranteed; prices moderate. 1293 Washington st.

HOUSEWORK—Smart woman wants housework or chamber or table work, go home nights. Address R 161, Boston American.

LAUNDRESS—Woman wants day work washing in private family. 236 Harrison av.

LAUNDRESS—Colored, wants work days, no objection go out of town. Phone Rox. 2549-M.

LAUNDRY—By the day or hour, or to take home. 10 Fay pl.; tel. 22938 Brookline.

NURSE—Experienced. MISS CAILE, 37 Greenwich st., Dorchester.

SEAMSTRESS would like more engagements making children's dresses, mending, patching, etc. Box 116, Winchester.

STENOGRAPHER—Young lady stenographer with knowledge of bookkeeping wants position. D [illegible], Boston American.

WANTED—Position as resident seamstress or dressmaker by fine worker. SEAMSTRESS, [illegible] Tremont st.

Female Help Wanted.

WETHERNS
REQUIRE SEVERAL
MILLINERY MAKERS
Must Be Used to Finest Work.
APPLY
MISS GALER, 21 Temple Pl.

Experienced Stitchers
40 EXPERIENCED stitchers and buttonhole operators on ladies' waists; good pay and steady work assured. SOVEREIGN WAIST CO., 192 Granite st., Quincy, Mass.

WANTED
DRAPERS AND FINISHERS
ON ladies' dresses, factory experience necessary. Apply to BELLE MODE DRESS CO., 27 Albany st., city.

50 GIRLS WANTED
FOR BENCH WORK, no experience; steady work. M. W. CARR & CO., 62 Gorham st., W. Somerville.

LAUNDRY HELP.
EXPERIENCED coat folder; first-class woman on power sewing mach.; experienced man on extractor; also feeders. Apply to CREAMER WING LAUNDRY CO., 59 W. Newton st., Boston.

EXPERIENCED STITCHERS
ON KNIT UNDERWEAR, good pay and steady work. CLAYTON MFG. CO., 157 High st., Waltham, Mass.

PAMPHLET BINDERY GIRL
ALL-ROUND experience, one who can take charge of work, $9 to start. M. R. & H. A., Room 201, 387 Washington st.

APPLY NOW, DAY OR EVENING CLASSES. BURROUGHS, Comptometer, typewriters, Elliott-Fisher machines; positions waiting. F. H. MANCHESTER, 109 Boylston st.

10—GIRLS—10
TO TRAIN for nurses, $20 month to start. HOSPITAL AGENCY, 228 Tremont st., room 17.

ACTING is pleasant and profitable; we train you for the stage. MEISTERSCHAFT, 28 School st.

EXPERIENCED power machine operators, ladies' neckwear. COLONIAL MFG. CO., 35 Bedford st.

EXPERIENCED tip stitchers. Apply to EAGLE SHOE CO., Everett; tel. Ev. 1020.

GOVERNMENT JOBS OPEN, $80 month; list free. FRANKLIN INSTITUTE, Dept. 156-L, Rochester, N. Y.

HOUSEWORK—Wanted, girl for general housework, fond of children, no washing or ironing, every convenience to work with; good pay. MRS. R. E. POY, 12 Eliot st., Quincy; take Brockton car at Quincy sq. and get off at Payne st.

HOUSEWORK—Wanted, girl to assist in general housework; good home, good wages. 240 Linden st., Waltham.

HOUSEWORK—Reliable woman for general housework, 4 in family. 22 Allston st., Dorchester. Tel. Dor. 5183-M.

HOUSEWORK—Positions waiting for 20 housework girls with references; $6-$7 per week. 69 Hancock st., Everett.

HOUSEWORK—Wanted, girl for general housework, $6 per week. 69 Hancock st., Everett.

MAID—Wanted, a general maid for family of 4 in Waban, wages $6, no washing; not over 35 and a Protestant. 321 Waban av., Waban, N. S. 129-1.

SEWERS—Wanted on white worsteds. STRATHMORE WORSTED MILLS, Concord Junction, Mass.

SHOE HELP—Wanted, experienced help on closing. EAGLE SHOE CO., Everett, Mass.

WANTED—American girls over 17 years. Apply A. M. GREENWAY & CO., Dudley st., Chelsea.

WANTED, 100 GIRLS—House and restaurant. NEW BOSTON EMPLOYMENT OFFICE, 31 Parmenter st.; tel. Richmond 1347-M.

WANTED—Cooks, second, nursery, housework, green girls, day woman, $6 to $8. 210 Dudley st.

WE WANT 9 more neat appearing ladies, 18 to 35 years of age, to prepare under our direction to pose in dramatic and spectacular photo play productions. For particulars call in person from 1 to 4 daily at the studio of the BOSTON MOVING PICTURE CO., 137 Columbus av.

WOMEN wanted as government clerks, $70 month; Boston examinations coming; sample questions free. FRANKLIN INSTITUTE, Dept. 631-L, Rochester, N. Y.

50 GENERAL MAIDS, cooks, second maids, chambermaids, nurse girls; references required. MRS. PRESTON, 462 Boylston st.

Male Situations Wanted.

SALESMAN
DRUGGISTS' sundries, wants position. F 227, Boston American.

$100 REWARD for position, experienced hotel clerk, cashier or the collection business. M 135, Boston American.

A YOUNG colored man would like position as porter in tailor establishment or elevator man. MR. E. J. LUACCAN, 32 Seattle st., Allston.

BARTENDER—A young man, 29 yrs. old, wants position; bar porter or asst. bartender; honest, sober, good reference; 7 years' experience. F 260, Boston American.

A SWISS, looking for work on a farm or gentleman's place; sober, steady and willing. EISEN, People's Palace, Washington st., Boston.

BOOKKEEPER, office manager, highly recommended, by public accountant, wants position. P. O. Box 2694.

CABINET MAKER—Like work, furniture store, good repairer, refinisher; ref.; low wages. F 295, Boston American.

HOUSEWORK—Inside work of some kind wanted, care of invalid, can cook and do general housework; in fact am handy at anything, honest and temperate. Address stating wages, E. A. WILLIAMS, 11 Dartmouth st., city.

OFFICE MAN—Experienced, would like position with small, reliable concern; take charge correspondence and orders; travel if necessary. M 433, Boston American.

OFFICE WORK—Young man wishes position evenings 6 to 10 at office work of any kind; 4 years' experience. K 179, Boston American.

ONE MOMENT, Please! Have you an opening for an evening law school student? The applicant has had office experience and can furnish the best of references. E 203, Boston American.

PAINTER—Wants job, first class on ceilings. H. TUCKER, 267 Brookline st., Cambridge.

PAINTER wants work; will work cheap. Apply C. R., 639 Tremont st.; tel. 7306-M B. B.

PORTER—Wanted, a position as porter, butler or cook. GEORGE MANDEEN, 612A Shawmut av.

TAILOR—First class, experienced in cutting, fitting and designing ladies' and gentlemen's clothes; take full charge of workroom. E 193, Boston American.

WANTED—Position in garage doing all small repairs and general work; can give good reference. L. PINA, 18 Alban st.

WANTED—Foreman [illegible] wool mills factory; [illegible] experience; worked [illegible] years near Boston. Apply by letter. MARCEL [illegible].

Male Help Wanted.

MACHINE CUTTERS

EXPERT machine cutters wanted at once.

BROCKTON HEEL CO.
Campello, Mass.

WANTED MACHINISTS

FOR LATHE, planers, millers, shapers and grinder hands, for night work. Apply to MR. LAW, WEST & DODGE, INC., 399 Atlantic av.

Machinists Wanted

FIRST CLASS milling machine operators and all round machinists. Apply in person at 24 Milk st., room 801, from 1 to 4 p. m., Saturday.

FIRST CLASS Caramel and Sherbet Man

Address D 352, Boston American.

MACHINISTS WANTED

SEVERAL first-class all-round machinists wanted at once. Apply to Mr. Hill at L. F. FALES', Walpole, Mass.

WEAVERS WANTED

ON WOOLEN work, one loom, steady employment; an increase of 10 per cent. is now in effect; good tenements for families. Apply ADMORE WOOLEN MILLS CO., Yantic, Ct.

MEN WANTED

TO LEARN automobile driving and repairing on up-to-date 4 and 6-cylinder Packard cars; we are the only public garage in Boston taking on students; we secure more licenses and place more men in good paying positions than any other school in Boston. MARSHALL B. HALL, 175 Pleasant st., near Tremont.

REPAIR MAN

ONE who has had long experience as repair man in double surfacers, matchers, circular saws, cutting machines, all kinds of box making machinery, belting and millwrighting. Steady work for right man. Do not apply unless you can fill all these requirements. Apply A 154, Boston American.

NON-UNION MOLDERS

BENCH, crane and side door molders; also core makers to replace men who are out on strike; steady work at good wages to skilled mechanics. TREMONT STREET FOUNDRY, Taunton, Mass.

Experienced Weavers

WANTED, on narrow looms, to make corset trimming and stickerei edges, will also take learners. KEENE ARTISTIC NARROW WEB CO., Keene, N. H.

FREE HOW TO GET A JOB. Get Chauffeur's License Free. MEDICAL EDUCATION FREE and 50 OTHER GOOD VOCATIONS. 814 WASHINGTON ST., BOSTON. ALDEN OWEN HALL FOUNDATION.

MACHINISTS

STITCHING ROOM MACHINISTS. Apply GEO. E. KEITH CO., East Weymouth.

BOSTON AUTO SCHOOL

LATEST CARS, actual repair work, license sure, honest and reliable; [illegible]. BONNEY & GREGG, Props., 222 Columbus av.

9 AUTO LESSONS $5

UNLIMITED SHOP and driving course $15; late cars; license guaranteed. 4 Appleton st.; Ox. 6186-M.

WANTED—RUBBER CALENDER MEN EXPERIENCED IN RUNNING CARRIAGE CLOTH, RUBBER CLOTH, ETC. STEADY WORK, GOOD PAY. K 162, BOSTON AMERICAN.

EXP. PAPER BOX MAKERS.

BENCH and machine workers wanted. Apply GILBERT COOK, [illegible].

AN EXCELLENT opportunity exists for two young men, over 18 years, to learn the advertising business; must be willing to work hard. Apply MR. CONNORS, Boston American Office, between 4:30 and 5:15.

ARMY OF UNITED STATES—MEN WANTED. Able-bodied, unmarried men, between ages of 18 and 35; citizens of United States, of good character and temperate habits, who can speak, read and write the English language. For information apply to RECRUITING OFFICER, Olympia Bldg., Scollay sq., Boston, Mass.

BE A DETECTIVE—Earn $25 to $75 weekly; chance to see the world; all expenses paid. Write LAMONT, Box 2206, Boston, Mass.

BECOME automobile chauffeur; $18 week; earn while learning; sample lessons free; write immediately. FRANKLIN INSTITUTE, Dept. 908 L, Rochester, N. Y.

DETECTIVES—To learn; I teach you; money made while learning. BARRETT, 43 Tremont st., room 403.

DIE MAKERS wanted, steady work, highest wages. AMERICAN VOTING MACHINE CO., 330 Atlantic av., Boston.

ENGINEERS and FIREMEN instructed for license according to the State law, the recognized school, James Coyne, M. E., instructor. STATE STEAM ENGINEERING SCHOOL, 97 Haverhill st.; free catalog. ALWAYS OPEN.

EXPERIENCED typewriter repair man wanted, one who is thoroughly familiar with the L. C. Smith & Bros. machine; no others need apply; state experience and salary wanted. Address L. C. SMITH & BROS. TYPEWRITER CO., 100 Exchange st., Portland, Me.

I WILL START YOU, anywhere, earning $4 daily at home, silvering mirrors; free instructive booklet. MANAGER, Box 2378, Boston, Mass.

LINOTYPE OPERATOR wanted. F. W. SANBORN, Norway, Me.

MAIL CARRIERS—Wanted, names men, 18 to 45, wishing to become Boston mail carriers; commence $67 month. M 357, Boston American.

MEN, WOMEN—Wanted; $75 month, government jobs, vacancies constantly; write for list positions now obtainable. FRANKLIN INSTITUTE, Dept. 161 L, Rochester, N. Y.

MEN—18 or over, wanted as railway mail clerks; sample examination questions free. FRANKLIN INSTITUTE, Dept. 153 L, Rochester, N. Y.

MOVING PICTURE OPERATING taught; hand or motor drive; write for circular. EASTERN M. P. AGENCY, 12 Boylston st., room 12.

OVER 15,000 men and women wanted this year for government jobs; $65 to $150 month, vacations with pay, no lay-offs, short hours; common education sufficient; "pull" unnecessary; write immediately for free list of positions now obtainable. FRANKLIN INSTITUTE, Dept. 166 L, Rochester, N. Y.

PAPER BOX CUTTER wanted, young, experienced man on scoring and cutting machinery. Apply at once to MR. F. E. VINCENT, CHAS. E. SPRAGUE BOX CO., Lynn.

RAILWAY MAIL and postal clerks' exam. soon; prepare at home; write for plan A of payment after appointment. PHILADELPHIA BUSINESS COLLEGE, Civil Service Department, Philadelphia, Pa.

WANTED—Assemblers, erectors, general machinists, specialists on drilling, grinding, planing, milling and turning; high-grade machine tool work, no ammunition or war activity; highest wages, bonuses, eight-hour shop; no labor trouble. Apply in person at desk, HOTEL LANGHAM, 1699 Wash. st., Boston; 9 a. m. to 1 p. m., 2 p. m. to 5 p. m., 8 p. m. to 10 p. m., Sunday. See P. W. DeVENY.

WANTED—Experienced blacksmith on wagon work. BOSTON WAGON CO., 23 Front st., Charlestown.

WANTED—Horsemen to Liverpool; return free; wages. ATLANTIC SHIPPING CO., 164 Commercial st.

WANTED—Meat cutters, meat salesman for our new pure food market, 96 Washington st., Saturday, 10 a. m. THE MOHICAN COMPANY.

WANTED—At once, operator on straight moulder, to make and temper own cutters. THE PORT CHESTER LUMBER CO., Port Chester, N. Y.

WANTED—Mule spinner with family, and weavers for small cotton mill in country. Address B 311, Boston American.

WANTED—Candy helper; one who has worked in the retail business. Address F 158, Boston American.

WE WANT 18 more neat appearing men 18 to 45 years of age, to prepare, under our directorship, to pose in dramatic and spectacular photo-play productions. For particulars call in person from 1 to 4 daily at the studio of the BOSTON MOVING PICTURE CO., 147 Columbus av.

WOOLEN WEAVERS—Wanted woolen weavers, one loom, steady work. JAMES & E. H. WILSON, Taconic Mills, Pittsfield, Mass.

Male Help Wanted.

WANTED

SCRAPERS and ASSEMBLERS

ALSO ENGINE LATHE AND MILLING MACHINE OPERATORS

To work in one of the finest shops in New England, where best of sanitary and working conditions prevail. Men familiar with machine tool work preferred. Apply

PUTNAM MACHINE CO.,
Fitchburg, Mass.

WEAVERS WANTED

for night work; fancy worsteds; one loom; first-class job; good wages; steady; come at once.

The Waterman Worsted Co
INC.
PUTNAM, CONN.

WHY

HAVE that shiny wornout look on your trousers? Prevent this annoyance. Send for a protector chair pad. Price $1.25. Colors, green, brown, maroon; state size of chair. EVER-NU SPEC. CO., Red Bank, N. J.

STOVE PLATE MOULDERS

WANTED—Steady work for first class men; apply immediately. WOOD & BISHOP CO., Bangor, Me.

Agents and Canvassers.

SPAR-LIGHT

Reg. U. S. Pat. Off.

WILL CLEAN and polish glass of every kind: windows, mirrors, windshields, cut glass, pots and vases, quickly and thoroughly; no dust. We want one good agent in every town. Write today for particulars. Sample for 2c stamp. SPAR-LIGHT CO., 21 Haverhill st., Boston.

Trading Stamps and Coupons.

TWO LEGALS FOR EACH PERFECTION. ALL KINDS COUPONS GREEN STAMPS. United, Tags, Soap & Milk Labels bought, exch. 293 WASH. ST., General Coupon Exchange.

Furnished Rooms. Miscellaneous.

HOTEL ECHO

498 TREMONT ST.
Opposite Castle Square Theatre.

CLEAN, homelike rooms, steam heat, by the week, $2 to $6; by day, 50c to $2; tourists accommodated; [illegible] house; tel. Oxford 23790.

FURNISHED ROOM FREE—Will exchange for boxing instruction. LOUIS BEST, Gen. Del., Boston.

Back Bay.

VISITORS TO BOSTON.

NEWLY FURNISHED SUITES, complete for housekeeping, $7 up; steam heated, con. hot water; also rooms. 371 Columbus av., cor. Mass. av., suite 3. Tel. B. B. 6730-W.

BATAVIA ST., 12—Near Symphony Hall; front parlor, nicely furnished, refined home; telephone; reasonable rent.

BATAVIA ST., 29—Suite 1; furnished parlor and alcove, suitable for 1 or 2; reasonable; respectable parties only.

BATAVIA ST., 34—Suite 3; front side room, also parlor suitable for two; kitchen privileges; reasonable.

BLACKWOOD ST., 7—Suite 1; newly furnished rooms, steam heat, reasonable; tel. B. B. 8115-W.

BLACKWOOD ST., 12—Suite 5; cosy steam-heated front room, $2; warm basement room, $1.

CLARENDON ST., 230—One small room on the second floor; gentleman preferred. Tel. B. B. 54089.

COMMONWEALTH AV., 1020—Suite 1; comfortable, furnished room, every convenience, continuous hot water; private family.

DARTMOUTH ST., 99—Square room, $4; side room, $1.50; con. hot water, steam heat.

FALMOUTH ST., 39—Square room, steam heat and hot water, tel., reasonable; private family.

HAVILAND ST., 4—Suite 1; furnished rooms with all modern conveniences; use of kitchen if desired.

HUNTINGTON AV., 144—Suite 4; opp. Mech. Bldg., large sunny parlor, all imp., piano and tel.

HUNTINGTON AV., 151—Suite 3; cor. West Newton; sunny front room, suitable for 2 people, steam heated; tel.

HUNTINGTON AV., 165—Suite 2; Newly furnished rooms, all conveniences, home privileges. Back Bay 2834-W.

HUNTINGTON AV., 206—Suite 3; front parlor, comfortably furnished, steam heat, all conveniences. Tel. B. B. 1429-M.

NEWBURY ST., 3—Overlooking Public Garden, near Library and Technology; attractive rooms, moderate prices.

NEWBURY ST., 538—Suite 1; neatly furnished, sunny, square room, near subway entrance, reasonable.

ST. BOTOLPH ST., 6—Nice square and side rms.; reasonable, bathroom floor, continuous hot water.

ST. BOTOLPH ST., 29—Nice square rooms, $4; also side room, continuous hot water; phone.

ST. BOTOLPH ST., 42—Side and square rooms with brass beds; reasonable, clean house; phone.

ST. BOTOLPH ST., 45—Comfortable side and square rooms, quiet, clean house; American family.

ST. BOTOLPH ST., 47—Newly furnished side and square rooms, brass beds, silk floss mattress.

ST. BOTOLPH ST., 142—Beautiful square rooms, brass beds, clean, well furnished, steam heated, tel.

ST. BOTOLPH ST., 164—Near Mass. av.; nicely furnished rooms, brass beds, hot water heat; phone.

WESTLAND AV., 45—Suite 1; one flight; warm, sunny attractive rooms, rent reasonable, all conveniences. Tel. 1286-W. B. B.

WESTLAND AV., 85—Suite 3; large pleasant front room, steam heat, $4. Tel. B. B. 5254-M.

W. NEWTON ST., 192—1 and 3 room suites, with kitchenette. McDONALD; tel. B. B. 7123-M.

WEST NEWTON ST., 282—Near Huntington av.; rooms, $3-$4, piano, hot water heat. B. B. 3239-J.

Beachmont.

WINTHROP AV., 780—2-room kitchenette suite, heat, electric lights, hot water, etc., $4.50 week. Tel. Revere 244-R.

Beacon Hill.

Commonwealth Hotel, Inc.

BEACON HILL—Rooms with hot water, shower bath $6 to $8, and 15 rooms at $5 per week; with private bath, $10 to $12; transients, $1; temperance house.

ASHBURTON PL., 7—Near State House; sunny front room, h. and c. water, 5 minutes to North station.

CHARLES ST., 79—Newly renovated house, square and side rooms, running water, laundry.

CHARLES ST., 90—Newly furnished rooms, with water, housekeeping, laundry privileges.

CHARLES ST., 136—L. h. k. rooms, running water, separate laundry; side room $1.25; heat.

MT. VERNON PL., 6—Near State House; large or small rooms, running water; reasonable rates; tourists.

MYRTLE ST., 4—At State House; lt. housekeeping and basement kitchen; also rooms $1.50 and up.

REVERE ST., 48—Near State House; 2 and 3 housekeeping rooms, steam heated, $5.

WEST CEDAR ST., 56—Heated front room, suite 2; light housekeeping if desired; also single room.

Brookline.

COMMONWEALTH AV., 1200—Suite 6; nicely furnished corner room, abundant steam and hot water; tel. 5715-R.

COMMONWEALTH AV., 1293—Suite 1; handsomely furnished parlor with tremendously large alcove, very finest mahogany, highest grade rugs, price very low; kitchen priv.

Charlestown.

A NICELY furnished side room, with board if desired. 6 Tremont st.

MAIN ST., 169—Nicely furnished rooms for light housekeeping; all conveniences.

MEAD ST., 30—Newly renovated light h. k. rms., everything furnished; also clean, comfortable and well kept rooms suitable for men, $1.50 and up; 15 min. walk to navy yard. Tel. 859-M, Charlestown.

MONUMENT SQ., 17—Nicely furnished rooms for light housekeeping, also private bath and other rooms.

MONUMENT SQ., 59—Suite 5; beautiful sunny room, steam, hot water, bath floor; tel.

WARREN ST., 86—Fur. rooms to rent, with or without board.

Furnished Rooms. Cambridge.

BIGELOW ST., 21—Newly fur. rooms, warm and comfortable; h. c. [illegible], private family; first-class house.

BIGELOW ST., 46—Handsomely furnished front square room, kitchenette, second floor; responsible party; near City Hall.

BROADWAY, 460—Front room, steam heat, electric lights, nice location; private family. MRS. HART.

COLUMBIA ST., 15—One large room for two, hot and cold water; board if desired.

GREEN ST., 260—Newly furnished front room, side room $2, heat, telephone, Central sq., opposite postoffice.

GREEN ST., 255—Central sq., opposite postoffice; light housekeeping rooms; $2.

LEE ST., 31—Suite 2; newly furnished room, steam heat; telephone.

RIVER ST., 92—Furnished rooms, with or without board; front room with bath, hot, cold water.

Dorchester.

HOTEL DORCHESTER—Upham's Corner; furnished, steam heated rooms, with or without kitchen. Dor. 3517-M.

ALEXANDER ST., 11—Furnished rooms, light housekeeping, all conveniences, near steam and electrics; reasonable.

ALEXANDER ST., 19—A well furnished heated room, clean, homelike, convenient for two, telephone, $2.50.

BLUE HILL AV., 562—Suite 3; opposite Franklin Park, pleasant furnished rooms, heated, housekeeping privilege.

COLUMBIA ROAD, 135—Suite 3, convenient room, hot water heat, Protestant family; tel. Dor. 1162-J.

COLUMBIA ROAD, 665—Hotel Norman, Upham's Corner; furnished rooms, kitchen privileges, steam heat; Dor. 5537-J.

ELMO ST., 26—Opposite Franklin park station; square room, steam heated, convenient for two, $3.

MAGNOLIA ST., 49—Heated rooms, private house, three minutes train and electrics, gentlemen preferred.

MAGNOLIA ST., 24—Furnished rooms of all kinds, housekeeping privileges, conveniences, $1.50 up. Rox. 5016-W.

ROCKY HILL AV., 5—Large front parlor, brass bed and couch, well furnished and cosy.

UPHAMS CORNER—152 Stoughton st., Suite 3; [illegible], electric lights, private family, $2.50.

VIRGINIA ST., 22—Upham's Corner; nicely furnished, well kept room; private family; gentleman preferred.

VIRGINIA ST., 18—Upham's Corner; furnished rooms for light housekeeping, also single room. Dor. 6137-W.

Roslindale.

ROWE ST., 10—Light housekeeping rooms, all conveniences, reasonable. Tel. Bellevue 1418-M.

Roxbury.

A FURNISHED housekeeping suite, 3 attractive rooms, bath, hot-cold water, set tubs, coal, gas range, pantry, closets; fine location, near electrics, $4.25; also one $1.50. EDWARDS, 35 Woodville st.

HOTEL DUNBAR—Suite 3, Dudley sq.; near Dudley L; large front alcove room; smaller rm.; both steam heated, newly fur., clean, cozy; tel.

ALASKA ST., 22—Desirable sunny rooms for 1 or 2 persons, excellent board, telephone, reasonable.

ASPEN ST., 2—Large newly furnished rooms, light housekeeping privilege. Tel. 3234-J Rox.

ALPINE ST., 48—Light housekeeping room, independent kitchen, private bath, $3 wk.

BLUE HILL AV., 112—Two housekeeping rooms, well heated, running water, kitchen optional. Rox. [illegible]-W.

BROOK AV., 95—Suite 2; steam-heated rooms, light housekeeping allowed; private family. Call evenings.

BROOK AV., 128—Two furnished connecting rooms, together or separate, board if desired. Rox. [illegible].

CEDAR PARK, 6—Furnished square room, $2; private family; lady preferred.

CIRCUIT ST., 42—Near Dudley; two completely furnished housekeeping rooms, kitchenette, gas, range, sink, $4.

CIRCUIT ST., 18—Near Dudley L; two connecting, completely furnished housekeeping rooms, range, sink, gas, $3.50.

COPELAND ST., 16—Suite 1; warm front room, continuous hot water, electric lights, tel.; gentleman, $2.

COPELAND ST., 48—Near Dudley terminal; well heated furnished room, American family, terms reasonable.

COBDEN ST., 29—Near Egleston sq.; furnished bedroom, kitchen, bath, connecting gas range, sink; reasonable.

DALE ST., 35—Well-heated front room on bath floor, light housekeeping privileges, $2.50 week.

DUDLEY ST., 263—Furnished square front room, $2.50; also furnished small room, bath floor, $1.50.

DUDLEY ST., 620—Suite 3; steam heated, furnished front room for lady or gentleman; $2.

EGLESTON SQ.—2 Alberton place; sunny heated front room on bath floor; reasonable.

FRANCIS ST., 70—Well furnished front parlor, piano, steam heat, convenient for two, telephone, reasonable.

MILLMONT ST., 4—Off Highland; sunny room, steam heat, bath floor, in American family, $1.50.

MILLMONT ST., 16—Off Highland; furnished front parlor, also housekeeping room, steam heated house, reasonable.

MORELAND ST., 38—Large square, comfortably furnished room, bath floor, reasonable price. Tel. Rox. 2325-R.

MT. PLEASANT AV., 125—Warm housekeeping room, large closet, bath floor, $3; small room, $1.50.

ST. JAMES ST., 62—Rooms for l. h. k. and working men; also front parlor, heat furnished.

TOLMAN PL., 8—Two large comfortably furnished rooms, steam-heated, sunny and cozy, telephone; reasonable.

TREMONT ST., 1419—Rooms for light housekeeping, gas, set tubs and set range, telephone; reasonable.

WARREN ST., 132—Large square room, steam, electric lights; one small room. Tel. 3659-R.

WARREN ST., 204—Large back parlor for light housekeeping, heat and gas; tel. Rox. 1045-W.

WARREN ST., 255—Private house, all conv., 1 nice room, board if desired; men preferred.

WAVERLY ST., 84—Off Warren; nice large double parlor, excellent heat, housekeeping privileges if desired.

WEST COTTAGE ST., 26—Off Dudley; back parlor, heat, gas, $2.50; smaller room, $1.25; tel.

WEST COTTAGE ST., 76—Well-heated housekeeping rooms with kitchenette, running water, laundry; telephone, reasonable.

Somerville.

CUTTER ST., 16—Single and housekeeping rooms, 3 min. from Sullivan sq. Tel. 4046-W Som.

HIGHLAND AV., 50—Rooms, board if desired, pleasantly located, home comforts, splendid car service.

MT. VERNON ST., 36—Room, home comforts, conveniences; can get light meals if desired. Tel. 2857-W.

ORCHARD ST., 21—Large front room, with kitchenette and other l. h. k. rooms; heat and gas.

PEARL ST., 109—Light housekeeping rooms, also other rooms; everything furnished; tel.

PENNSYLVANIA AV., 81—2 furnished rooms, steam heat, in a private family; gentlemen preferred. Tel. 5481-W.

South Boston.

EAST SECOND ST., 639—Or 286 Shawmut av., 2 rooms, furnished, $2 per week.

South End.

HOTEL BENEDICT,

20 Common st., next st. south of Hollis; steam heated rooms, hot, cold water, $2 to $5 wk.; tel.

THE KEYSTONE, 1662 Washington st.; $6 rooms for $4; $5 rms. for $3; also $2 rms., nicely furnished, steam heat. Tel. Back Bay 7067-W.

STEAM heated open parlor, baths, halls lighted; improvements; car service. 672 Tremont st. Step bell.

4 ROOMS, furnished or unfurnished, bath, steam heated, 5c fare, $4. Call 22 Dwight st.

BERKELEY ST., 119—Suite 5; to let, 2 side rooms, cheap, very central; elevator.

BERWICK PK., 3—Attractive parlor, with private bath, plenty steam heat, other rooms, reasonable; telephone.

BERWICK PK., 26—New management; entirely renovated, front, back rooms, heat, hot water; gentlemen only.

BERWICK PARK, 24—Near Columbus av.; newly furnished square and side rooms; all rooms with hot and cold water; phone in house.

CHANDLER ST., 109—Large well heated square rooms, near Back Bay station, permanent or transient.

CLAREMONT PK., 7—Rooms $2.50 up; steam heat, continuous hot water; centrally located.

COLUMBUS AV., 287—Pleasant rooms with or without kitchenette; large, sunny side room; tel.

COLUMBUS AV., 426—Large square rooms, plenty steam heat, hot water; side room; telephone service.

COLUMBUS AV., 581—Newly furnished steam heated room, continuous hot water, home comforts, $3.50; tel.

COMMON ST., 31—2 rms., connecting, light housekeeping, completely furnished, respectable people only; tel. 2692-R Oxford.

CONCORD SQ., 10—Two connecting rooms for light housekeeping; tel.; all conveniences.

CONCORD SQ., 30—Front side room, 2 flights; business party to apply.

CONCORD SQ., 32—Attractive dining room, well heated, hot water, large closets, light housekeeping, telephone.

CONCORD SQ., 38—Handsomely furnished, large room; arrangement for preparing light meals; laundry privileges, first-class home for adult people of refinement; telephone.

CORTES ST., 15—Off Berkeley; square and side rooms, heat, basement kitchen, prices reasonable.

DARTMOUTH ST., 28—Well heated front and back square rooms, continuous hot water, respectable people.

DARTMOUTH ST., 30—Square and side rooms, neatly furnished, well heated, hot water; light housekeeping allowed.

Furnished Rooms. South End.

DOVER ST., 19A—Square rooms, $1.25, $1.50; side room, $1, [illegible].

EAST BROOKLINE ST., 57—Square room for light housekeeping; all improvements; side room $1.

EAST SPRINGFIELD ST., 11—In very up-to-date house, steam heat, tel., sq. $3, side $1.50; all latest imp.

GARLAND ST., 3—Clean, well furnished rooms for light housekeeping, $2.50 and $3.

GRAY ST., 31—Nicely furnished side room, continuous hot and cold water; all conveniences; telephone.

GREENWICH PK., 22—Large square room with kitchenette, gas range, dishes, ice chest, etc.; reasonable.

HARRISON AV., 865—Light housekeeping rooms from $2 up; [illegible].

JAMES ST., 2—Off E. Brookline; newly furnished front alcove room, light housekeeping; other rooms, conveniences.

MASS. AV., 330—Large, newly decorated front parlor, side, square, steam heated, $1.25 up; tel.

MASS. AV., 533—Nicely furnished square room, parlor floor, open fireplace, steam heat, light housekeeping privileges; also heated side room, $1.50 to $2.50.

MASS. AV., 673—Northampton L; square room, with kitchenette, light housekeeping; side room; tel.

MASS. AV., 651—Near Northampton L; front square room, light housekeeping; back parlor, with privilege kitchen.

MASS. AV., 647—2 furnished rooms for light housekeeping, 1 room and ell, all imp., $3.50 a week.

MONTGOMERY ST., 75—Exceptionally clean, large front square room, steam heat, gas range, complete; phone.

PEMBROKE ST., 16—Parlor, use kitchen for attending bell; side rooms, 2 flight, $1.75, $2; steam heated.

RUTLAND SQ., 5—Front square room, 1 flight, large closets, water, bath floor, well heated.

RUTLAND SQ., 23—Steam heated back square, light housekeeping, $3.50; front room, $2.50; side $2.

RUTLAND SQ., 17—Nicely furnished room with kitchenette for light housekeeping.

RUTLAND ST., 61—Beautiful front parlor with kitchenette, light housekeeping, piano; other nice rooms; tel.

RUTLAND ST., 75—Beautiful square rooms, large closets, running water, tel., well heated, quiet house.

RUTLAND ST., 74—Housekeeping suites, beautifully furnished, square, side, $1.25; respectable people only; tel.

SHAWMUT AV., 545—Steam heated, square rooms, $2-$2.50 weekly, housekeeping allowed; respectable.

SHAWMUT AV., 441—Square rooms, also connecting rooms for housekeeping, cook stove, gas, water, $2 up.

SHAWMUT AV., 449—Furnished room, no objection to lt. housekeeping, side room; tel.

TREMONT ST., 520B—Large square room, well heated, running water, clean, quiet, respectable house; tel.

TREMONT ST., 536, 612 and 606—Elegant warm rooms, piano, brass beds, $1.50-$3, housekeeping.

TREMONT ST., 615—Well heated square and side rooms, $3, $2.50, $1.50; housekeeping allowed.

TREMONT ST., 616—Housekeeping rooms, $3 week, gas, linen, dishes complete; tel. 7781-J B. B.

TREMONT ST., 636—Sq. room, kitchenette, first floor; back sq., side, con., gas range, utensils.

TREMONT ST., 639—Rooms to rent; one week's rent free.

TREMONT ST., 672—Homey rooms, perfect plumbing, baths, halls lighted; car service; open parlor; step bell; cor. W. Newton. MISS SEYMOUR.

TREMONT ST., 679—Near West Newton; nice large square and side rooms; reasonable prices; clean, warm, light, well cared for.

TREMONT ST., 773—Sq. room, steam heat, running water, $3.50; for one or two.

UNION PARK ST., 1—Sunny front parlor square, side rooms, light housekeeping privilege, laundry, $1 up; tel.

UNION PK., 21—Square room, light housekeeping privileges, $2.50; other front square rooms, conveniences; tel.

UNION PARK, 21—Housekeeping, connecting or single rooms, front or back, warm, sunny.

UNION PARK, 21—2 separate square rooms, light housekeeping, steam heat, laundry, conveniences; tel.

UNION PARK, 39—Beautiful back square room, 1 flight, bath floor; also side rooms; tel.

UNION PK., 48—Tourists attention; square rooms, $3 to $5; sides, $1.25 up; continuous hot water, good heat.

UPTON ST., 11—Parlor, piano, $3, $3.50; con. rooms $4; sides, $1 up; square, h. k., $2.

UPTON ST., 20—Side and square housekeeping rooms, every convenience; tel.

UPTON ST., 30—Rooms from $1.50 to $5 week, steam heat.

UPTON ST., 35—Front parlor and piano, side and square room, housekeeping privileges; tel.

WALTHAM ST., 74—Back parlor, kitchenette $4.50, square room, kitchenette, $3.25; steam heat, tel. con.

WALTHAM ST., 74—Suite two furnished rooms, coal and gas stove, steam heat; tel. con.

WASHINGTON ST., 824—Downtown location; square and side rooms, clean, comfortable, continuous hot water, bath, light housekeeping rooms, with steam heat, $2 to $4 week; tel.

WASHINGTON ST., 1172—Light housekeeping rooms $1.50 up; side, $1.25.

WASH. ST., 1239—Nice side, square and connecting rooms for light housekeeping if desired.

WASHINGTON ST., 1485—Fur. large room with kitchenette $3; front housekeeping rooms, side, $1.25.

WARREN AV., 51—Very sunny, steam heated front square room, $2.50; side room, $1.50.

WARREN AV., 127—2 connecting furnished rooms, housekeeping, set tubs, dishes, gas, heat, rent low.

WASHINGTON ST., 1513—Suite 18; steam-heated front room, $3 single; homelike; continuous hot water; elevator service; suitable for 2; respectable people only; near park.

WASHINGTON ST., 1686—Suite 3; beautiful square rooms, steam heat, continuous hot water, home comforts.

WEST BROOKLINE ST., 21—$1 side room, two connected rooms, coal stove.

WEST BROOKLINE ST., 171—Nicely furnished front parlor, large front square and side room well heated, continuous hot water; telephone; reasonable.

WEST BROOKLINE ST., 174—Nicely furnished rooms, with or without kitchenette, all conveniences, $2.50 up.

WEST BROOKLINE ST., 195—Nicely furnished side rooms, closets in each, cosy and homelike, $1.50 up.

WEST CANTON ST., 195—Large front and back square rooms, plenty of hot water and heat.

WEST DEDHAM ST., 22—Furnished heated rooms to let, water in every room; $1.50 up.

WEST NEWTON ST., 40—Square room facing park, steam heat, light housekeeping; side, other rooms; tel.

WEST NEWTON ST., 42—Beautiful front, back, square and side rooms, hot water heat; tel.

WEST NEWTON ST., 44—Square room with kitchenette, heated, street floor, other rooms, light housekeeping; tel.

WEST CANTON ST., 153—Warm fur. parlor, side and alcove rooms, near B. B. sta. Tel. B. B. 7421-R.

WEST CANTON ST., 159—2 square rooms and side room, heated, on bath room floor.

WEST CANTON ST., 203—Prettily furnished connecting or separate rooms, bath floor, clean, quiet, tel.; reasonable.

WEST NEWTON ST., 124—Nicely furnished front parlor, brass bed, hair mattress, plenty heat, hot water.

WEST NEWTON ST., 151—Large, nicely furnished dining room, use of kitchen and laundry; square room.

WEST NEWTON ST., 156—2 rooms, nicely furnished, 2 closets in each, hot, cold water; also side room.

WEST SPRINGFIELD ST., 108—Nicely furnished, steam heated rooms with pianos, entirely renovated; tourists accommodated.

WORCESTER SQ., 25—Furnished square room and kitchenette, steam heat, gas range, sink, etc.

WORCESTER ST., 34—New and nicely furnished rooms to let by day or week.

WORCESTER ST., 52—Dining room, kitchen privileges; other rooms, well heated, all conveniences, $2.50 up.

WORCESTER ST., 113—Near Tremont st.; housekeeping rooms; coal stove; hot water; $1.50 to $3.00.

WORCESTER ST., 131—Large, attractive square room, plenty steam heat, hot water, suitable for 2.

Winthrop.

PLEASANT ST., 225—Furnished room, near Centre station. Telephone Winthrop 911-M.

Board and Rooms.

A FINE private boarding house, with best all-round accommodations, ideal in every respect. 3 Rockland st., near Dudley terminal, Rox.

RUTLAND SQ., 49—Attractive front parlor, plenty ht. and h. w., closets; with board; reasonable.

COLUMBUS AV., 292—Rooms with board, all home cooking. MISS CULLINANE.

PRIVATE home for ladies. Call or write 297 Wyoming av., Melrose.

NEAT PARLOR, with good board, for one or two men; price reasonable. 139 West Concord st.

Furnished Rooms Wanted.

ROOM with kitchenette in Cambridge, near Central sq.; rent reasonable. F 84, Boston American.

Women's Specialties.

MASSAGE

CONDENSE electrical air baths, surgical chiropodist, artistic hairdressing, attendants, nurses, masseuses.

LADIES AND GENTLEMEN.
MRS. FOX, Room 201, 206 Mass av. (Fenway). Tel. 21839 B. B. Hours 9 a. m. to 9 p. m.

Office Fixtures and Partitions

OFFICE PARTITIONS—New and second hand in sections; prices low. JAMES A. GLASS, 22 Devonshire st.

Printing.

1,000 BUSINESS CARDS, 95c; lowest prices letterheads, statements, envelopes. "HEFFERNAN," 31 Bromfield st.; Main 4727-J.

Business Opportunities.

A GOOD TIME

To Make Plans for

A Summer Business

Is When Snow Is on the Ground

Because I cannot devote the necessary time to promote a Summer resort business of which I am owner, I will sell a managing interest, will lease or will sell in part or as a whole, a beautiful seashore property on Casco Bay, Maine; the properties comprise fifteen Summer camps and buildings; business established over thirty years and successful; the place is well known, popular and its reputation unquestioned; guests already booked for next season; here is an exceptional opportunity that should be especially attractive; some enterprising man or woman could make a great success; full particulars will be given upon request; but very little money will be required. Address B 595, Boston American.

TUNGSTEN OPPORTUNITY.

This company has over 100 acres and ore in great quantity; it must have its own concentration plant; join us and make more money than possible in any other legitimate enterprise. Write for particulars. The Gilpin Tungsten Production Co., 1712 Champa st., Denver, Col.

BACK BAY LODGING HOUSE

15 ROOMS, hot water heat, beautifully furnished rooms, all rented, sickness compels sacrifice. THOMAS MASON, 284 W. Newton st.

FOR SALE—Well-established wholesale jewelry business, known to the best retail trade in New England States; sickness reason for selling. H 519, Boston American.

PROVISION, grocery, now doing business on Broadway, great bargain. GLIDDEN & GRODSKY, 83 Congress st., Chelsea.

POOL ROOM for sale, 7 tables, $400 down, terms; owner leaving town. S. H., 115 Dartmouth st.

FOR LEASE—Fine theatre near Boston, doing good business; capacity 1,000. B. O. WETMORE, 3 Park sq.

WE specialize in Back Bay lodging houses only; see us first. BACK BAY REALTY CO., INC., 171 Columbus av.

17 ROOM lodging house for sale or exchange for other property; rent $54.50; hot water heater; income $130 a month. 283 Shawmut av.

BEAUTIFULLY furnished 12 room house, all let, small payment down. 23 Greenwich pk., Boston.

GROCERY store for sale, good location. 275 Western av., Allston.

FOR SALE—Laundry, or would sell half interest. H 509, Boston American.

$200 DOWN secures a nicely furnished 14-room steam heated house, all let. 20 Rutland st.

2 LODGING HOUSES for sale at a sacrifice. 205 Harrison av., 1173 Washington st.

Used Cars and Accessories.

DANN INSERTS

FIT ALL CARS.
MOTOR SUPPLY SHOP, Inc.,
925 Boylston St.

HIGHEST cash prices paid for old automobiles in any condition; drop us a line and we will call. CITY POINT AUTO PARTS, 521 E. Sixth st., So. Boston; tel. 594-W.

TAXICAB, 1913, strong and substantial, ready for business, cash $215, terms $250. PENINSULAR GARAGE, South Boston.

FORDS, touring cars, runabouts, trucks; cash or terms; Fords to rent; telephone Cambridge 25889. J. M. BARRY, 26 Green st., Cambridge, Mass.

NEW King landaulet, electric lights, self-starter; will sell for less than wholesale price. 650 Beacon st., Boston.

FOR SALE—Metz runabout, 1914; consider trade for motorcycle. 75 Union sq., Somerville.

USED CARS, all makes, lowest prices, cars on terms. TAYLOR, 940 Commonwealth av.

CLEARANCE SALES OF USED CARS of all makes. 650 Beacon st., Boston.

PACKARD car for sale; perfect running condition; price reasonable. Tel. Everett 77.

Automobiles for Hire.

A TECHNICAL student would like to rent his 7-pass. touring car afternoons, by the week or Sundays. F 131, Boston American.

Motorcycles and Bicycles

NEW and used motorcycles and delivery cars, 1916 HARLEY DAVIDSONS, immediate delivery, cash or terms. W. J. WALKER, 478 and 482 Columbus av., Boston.

FOR slightly used and rebuilt motorcycles see GENERAL MOTORCYCLE SALES CO., 145 Columbus av.

SEND for new bulletin on used and rebuilt motorcycles. HUB MOTORCYCLE CO., 258 Columbus av.

EASIEST TERMS on motorcycles and bicycles. WILSON BROS., Scollay sq.; open evenings.

Horses and Carriages.

FOR SALE—A driving horse, small, perfect driver for lady or child, will sell cheap. Write or call A. H. SCHUMAN, 21 River st., So. Natick, Mass.

SLEIGH—A bargain. French double sleigh, in fine order; also Victoria carriage, both for $150 if taken at once. D 400, Boston American.

Dancing.

A. J. SHEAFE

SCIENTIFIC instruction in MODERN and all other forms of dancing, daily, from 10 a. m. to 10 p. m., 1114 Boylston st. Tel. Back Bay 55600.

For Sale—Miscellaneous.

LOCKERS FOR SALE

A WONDERFUL bargain in 150 wooden lockers, 3 ft. high, iron ventilated windows, lock and double keys, in splendid condition, equal to new. Sell at a reasonable offer. Apply second floor, 175 Mass av., Boston.

BUY DIRECT—Plumbing supplies at wholesale prices. DUDLEY PLUMBING & HEATING SUPPLY CO., 77 Warren st., Rox. Tel. Rox. 1070-1071.

Store Fixtures for Sale.

GROCERS', MARKETS, RESTAURANTS

NEW sectional store refrigerators and fixtures in stocks; our 2d hand, ½ price; small dealers buy of us and sell to you; buy here at factory and save money; on easy payments; established 30 years. Get the Benefit of Our Long Experience.

Whitman Co. SULLIVAN SQ. TEL. CHAS. 70.

Typewriters.

COMMERCIAL TYPEWRITER EXCHANGE—Machines of every description; Quality Best; Prices Lowest. 70-72 Devonshire st.; repairing.

RELIABLE TYPEWRITERS, $10 up, $5 cash, balance monthly; rentals, $1 up; repairs. THE OFFICE APPLIANCE CO., 191 Devonshire st.

Sewing Machines.

SALE OF 35 used machines. All makes; Singers, $4 up; repairing; open eves. 233 Dudley; tel. Rox. 4697-M.

City of Boston.

CITY OF BOSTON—Notice to Contractors—Sealed bids for furnishing and delivering any quantity up to 100,000 square yards, more or less, of asphalt-saturated woven cotton fabric will be received by the undersigned at 15 Beacon street, Boston, Mass., until 12 o'clock noon of Wednesday, February 23, 1916. Specifications and forms of contract can be had at 15 Beacon street, ninth floor. The right to reject any and all bids and to award the contract as is deemed to be for the best interest of the City of Boston is reserved. By order of the BOSTON TRANSIT COMMISSION, B. LEIGHTON BEAL, Secretary.

Special Notice.

GREEN STAMPS

25 cts. Guarantee Legal Sheets 100 CASH, LEGALS OR PREMIUMS. Tags, Clearance Coupons, Gold, Profit Sharing Stamps, Hamilton, Soap and Milk Labels; bring everything.

TRADING STAMP EXCHANGE 309 Washington St., opp. Old South Church.

Gall Stones, Bilious Colic

IS THE result; no indigestion about it; only one remedy known; free booklet. BRAZILIAN REMEDY CO., Box 3021, Boston, Mass.

THEY WILL APPEAR IN NEXT EDITION

PIANO SALE

J. P. COLLINS
Roxbury Storage Salesroom Co.

January Clearance! Prices Slaughtered!

Best makes—some new, some used a little and some used more. Every piano must go, including the new uprights, new player pianos and baby grands. Nothing reserved. My sacrifice floor must be cleared. We take anything you have of value in exchange for piano.

Kranich & Bach Upt.	$95	Haines Upt.	$155
Webber Upt.	$65	Chickering Upt.	$45
Huntington Upt.	$30	88-Note Int. Player	$215
Knabe Upt.	$150	Chickering Upt.	$80
Behning Upt.	$40	Doll & Son Upt.	$240
H. F. Miller Upt.	$72	Mason & Hamlin Upt.	$215
Hallet & Davis Upt.	$75	Emerson Upt.	$65
Schuman Upt.	$165	Frederick Upt.	$165
Kranich & Bach Upt.	$60	McPhail Upt.	$55
Ivers & Pond Upt.	$80	Steinberg Upt.	$30
Steinway Upt.	$140	Vose Upt.	$125

AS LOW AS

$5 Down $1 a Week

Open Every Night Till 9. Sale Starts Daily at 8 a.m.

Roxbury Piano Storage Salesroom Branch

2333 WASHINGTON ST., ROXBURY, BOSTON, MASS.
Opposite Dudley Terminal. Next to Woolworth's 10c Store.
To avoid regrettable mistakes look for J. P. Collins' name and number.

Clothing.

FIRE SMOKE AND WATER SALE

CHANCE OF A LIFETIME—READ!

$20,000 worth to be sold at 10c to 50c on the $1. Men's, boys' clothing, gent's furnishings, hats, shoes, trunks, bags, suit cases. Slightly touched by water. Sale starts today for 15 days.

1000 Men's $18 Overcoats $2.98

$15 Overcoats, suits,	$2.98	$5 Goodwelt Shoes,	$1.39
$12 Overcoats, suits,	.98	$4 Men's Pants,	.50
$22 Overcoats, suits,	$4.75	$2 Sweaters,	.42
$25 Overcoats, suits,	$6.98	$3 Boys' Suits,	.98
$15 Raincoats,	.98	$4 Suitcases, Bags,	.34
$1 Rubbers,	.29	$10 Trunks,	$1.50 up

FREE RAINCOAT or HAT WITH EVERY SUIT at WOLF COHEN & CO.
2073—WASHINGTON ST.—2073
Two min. walk from Dudley St. Station, cor. Sterling st. Open 8 a. m. till 12 p. m. Sat. 12 p. m.

MARKS & CHESTER

11 YEARS OF HONEST DEALING

The Wage Earner's Friend

WILL sell 200 slightly worn overcoats, small sizes, white they last, at $1; others up to $3. The finest custom made slightly worn suits for $5, $4, $5; others up to $12; 1,000 pants from $1 and up, far better than cheap new stuff.

GET WISE TO THIS
NO FAKE SALES

Highest Grade Dress Suits for sale and to let. LOOK FOR THE NUMBER.

105 DUDLEY ST., COR. DUDLEY SQ.
NEAR DUDLEY ST. STA. OPEN EVENINGS TILL 9; SATURDAY TILL 11.

$1—Dress Suits to Let—$1

M. S. ROSENBAUM, cor. Pleasant & Shawmut av.

DRESS SUITS TO LET

WILLNER'S, 36 BOYLSTON ST.

MEN'S overcoats, suits, worth $10, $20, $1.19 up. OUTLET CLOTHING CO., 1343 WASHINGTON ST.

STUDENTS' clothing, 200 overcoats, $2 up. LINSKY & CO., 1286, also 1814 Wash. st.

Diamonds, Watches and Jewelry.

WE Pay Highest Prices for Diamonds, Gold, Silver and Loan Tickets. MORRIS GOLDBERG & CO., 5 Bromfield St. Third Floor.

Mainsprings, 50c. Crystals, 15c

OR A NEW WATCH FOR $1.00 A WEEK. J. S. ROUND & CO., 734 WASHINGTON ST.

LENOX JEWELRY CO.

$1 DOWN, $1 WEEK, diamonds, watches; we trust you. 373 Washington st., 9th floor.

HIGHEST CASH PRICE PAID FOR OLD GOLD, SILVER, PLATINUM, COLLATERAL TICKETS. NATE PEARLSTEIN, 453 WASH. ST., DEXTER BLDG., ROOM 804.

I PAY HIGHEST PRICE FOR OLD GOLD, SILVER, DIAMONDS AND COLLATERAL TICKETS. J. S. GERSTEIN, 5 BROMFIELD ST., ROOM 61.

$1.00 DOWN. Diamonds, Watches, Jewelry. L. H. BURACK, 5 Bromfield st., r. 46.

HIGHEST PRICES PAID FOR OLD GOLD, SILVER, DIAMONDS AND COLLATERAL TICKETS. SEDAR JEWELRY CO., 373 WASH. ST., ROOM 87.

HIGHEST PRICE for Collateral Loan tickets, large loans on same; full value for dia., pearls, silver, platinum, hen. jewelry. ROY, gold refiner, rm. 51, 71 Summer st.; tel. 58; est. 16 yrs.

FULL FACE VALUE PAID FOR OLD GOLD, SILVER, COLLATERAL LOAN TICKETS. SAM BELLAR, 323 TREMONT ST., COR. PLEASANT.

HIGHEST prices paid, old gold, platinum, diamonds. Collateral Loan tickets. 387 Wash. st., rm. 812.

CASH paid for diamonds, fair treatment given. ARTHUR A. CRAFTS, 125 Summer st., Boston.

Furs.

FUR COAT

A MAN'S muskrat lined coat with a big otter collar, size 40, worth $150; will sell at cost, $90—the last I have in stock; a gentleman's opportunity. H. ALPERT, 490 Wash. st., Boston.

FUR COAT, $60 OFF

A MAN'S muskrat lined coat with a big otter collar, size 40, worth $150; the last I have in stock; a gentleman's opportunity. H. ALPERT, 496 Wash. st., Boston.

FURS Repaired and remodeled now at summer prices; workmanship satisfactory; fur collars and trimmings very low. S. SAMARAS, 564 Washington st., room 412; tel. 1142-M., Oxford.

Dental.

Keep This Ad. It's Worth $1.00

Any new patient presenting this ad will receive $1.00 worth of work free, to demonstrate our painless methods.

$5.00 FULL SET OF TEETH (Best red rubber thin roofs). $5.00

$3.00 CROWN & BRIDGE WORK. Work Guaranteed 10 Years. $3.00

DR. E. L. HEWSON'S

Skill Dental Offices,

NO. 497 WASHINGTON ST.
Next to Gilchrist's, opp. Filene's.
Hours: 8:30 to 6; Sat. till 9; Sun. 10 to 1.

TEETH 1.00 PER WEEK

Fully Guaranteed
Painless Method

Dr. Mark Romanow,

15 School St., Boston
15 Years' Experience.
OPEN TUES., THURS., SAT. EVENINGS UNTIL 8.

Old False Teeth HIGHEST PRICES

Bought in Any Condition

MAIL OR CALL. FALSE TEETH CO., 230 Tremont st., Boston. 73 Market st., Lynn.

WE PAY CASH FOR

OLD FALSE TEETH

We buy them in any condition and pay you actual value in cash; bring or mail to ARTIFICIAL TEETH CO., Main office, 34 School st. (over 5 Cents Savings Bank).

Old False Teeth

WE PAY LARGEST PRICES

WHETHER broken or not. Call or mail. ALMOND TEETH CO., rm. 704, 3 Winter st., opposite Filene's.

Cut Prices for Best Dentistry

AT the reliable office, 21 Tremont row—Painless extracting 25c, cleaning teeth 25c, fillings 50c, full sets $1, repairs 25c to $1. Open evenings until 8 p. m.

PAINLESS EXTRACTION and filling. DR. HIRSHON, 29½ Tremont st.

Dermatology.

IRREGULAR FEATURES, wrinkles and facial blemishes corrected permanently. E. P. REID, M. D., 100 Boylston st.

Face Specialists.

FEATURAL defects corrected painlessly, blemishes removed. A. STANLEY GIBSON, M. D., 140 Boylston st.

Pianos and Musical Instruments.

CHAS. S. NORRIS

181 TREMONT STREET

PIANOS—PLAYER PIANOS
TALKING MACHINES
and Records, All Styles and Prices

KRANICH & BACH, McPHAIL, POOLE, KROEGER, WOOD, NORRIS and WESER BROS. We have them all and at lowest prices. The AUTOPIANO, the best known player piano on the market; we are exclusive agents. See and hear these instruments before you purchase. Our prices the lowest, our terms the best to be obtained. We always have real bargains in used pianos.

OPEN EVENINGS

CHAS. S. NORRIS

181 TREMONT STREET
Next to Meyer Jonasson

Kranich & Bach Mahogany Small Grand

CANNOT be told from brand new; special bargain. CHAS. S. NORRIS, 181 Tremont st.

Henry F. Miller Mahogany Grand

CAREFULLY used in Winchester home; splendid bargain for church, school or artist's studio. CHAS. S. NORRIS, 181 Tremont st.

Stuyvesant Pianola Player Piano

COST when new $600; we offer this piano for $175 with music rolls; also handsome mahogany Gabler player piano, special bargain. CHAS. S. NORRIS, 181 Tremont st.

100 UPRIGHT PIANOS

WHICH we have taken as part payment for the autopiano; some of these pianos are practically new; prices range from $25 up, a fraction of their real value. CHAS. S. NORRIS, 181 Tremont st.

NEW MAHOGANY UPRIGHT piano, standard make, taken in payment for tuning, will sell very low for cash or payments to suit; can be seen any time. WM. B. SHAW, piano tuner, 58 Clarendon st., city.

AT the Henry F. Miller piano-warerooms we offer 5 new 88-note player-pianos priced at $375. These pianos are fully warranted and guaranteed by ourselves. In point of quality, durability, finish and appearance they are better and cost more to build than player-pianos priced ordinarily by dealers at $500 to $700. They cannot be bought from any other piano store in New England, as we have them exclusively. Will take old instruments in exchange at fair value only. HENRY F. MILLER & SONS PIANO CO., 395 Boylston st.

$1 DOWN, $1 WEEK.

PIANOS from $50 up; renting $1 a week. BROOKS, 18 Boylston st.; take elevator.

TALKING MACHINES and records of every description bought, sold, rented, exchanged; many bargains. ROSEN'S, 3 School st., up 1 flight.

NICE EMERSON upright, $90. DURRELL PIANO CO., 2308 Washington st., Roxbury.

FOR SALE—Upright piano, victrola and roll top desk. MERRILL, tel. Cambridge 4231-R, evenings.

Music.

PIANOS TUNED, $1

WORK GUARANTEED. PROFESSOR HALL, expert tuner, 185 Huntington av., Boston; phone 3117-W Back Bay; 25 years' exp., Chickering, Steinway, Hallet & Davis; expert repairing, felting, stringing; go anywhere; examine piano free.

RAGTIME in 10-20 lessons; send for free booklet. UNITED SCHOOL, 30 Huntington av., rm. 205.

Educational.

The Reliable Business School

WHERE individual training is given to all ages, day and evening. FRANKLIN ACADEMY, 136 Boylston st., Boston. Enter now. Tel. Oxford 2823-W.

BOOKKEEPING—Special personal instruction, partnership and corporation methods; assisted to position. AUDITOR, P. O. Box 2691.

Detectives.

IF IN TROUBLE, advice free, open eve. See BARRETT, 43 Tremont st., R. 403; tel. Hay. 570.

Hearings.

COMMONWEALTH OF MASSACHUSETTS—State House, Boston, February 2, 1916.—The Committee on Legal Affairs will give a hearing to parties interested in H. 63, recommendations of Bank Commissioner; H. 66, taxation of credit unions to put credit unions under Supervisor of Loan Agencies; H. 67, on corporate name of credit unions; H. 772 and 1224, on sale of food on the Lord's Day; H. 1067, on sale of food and drink in Cambridge on the Lord's Day; S. 64, on making contracts by State; S. 205, to prohibit liquor licenses within 150 feet of boundary lines; at Room 249, State House, on Monday, February 7, at 10:30 o'clock a. m. E. HOWARD PERLEY, Chairman. WILLIAM J. FOLEY, Clerk of Committee.

COMMONWEALTH OF MASSACHUSETTS—State House, Boston, February 3, 1916.—The Committee on Taxation will give a hearing to parties interested in H. 595, on assessment of taxes and appeal; H. 1146, on taxing corporations making small loans to working people; H. 1305, to exempt certain animals from taxation; S. 216, on taxation of mortgages; at Room 443, State House, on Tuesday, February 8, at 10 o'clock A. M. NATHAN A. TUFTS, Chairman. PHILIP R. AMIDON, Clerk of Committee.

COMMONWEALTH OF MASSACHUSETTS—State House, Boston, February 3, 1916—The Committee on Street Railways will give a hearing to parties interested in bill on changing of street railway time tables and public hearings on same; at room No. 433 State House, on Tuesday, February 8, at 10:45 o'clock a. m. GURDON W. GORDON, Chairman. ROBERT T. KENT, Clerk of Committee.

COMMONWEALTH OF MASSACHUSETTS—State House, Boston, February 3, 1916—The Committee on Railroads will give a hearing to parties interested in H. 483, for funding of unfunded debts of railroad companies; H. 684, for repeal of law for reorganizing of Boston and Maine system; at room No. 460 State House, on Tuesday, February 8, at 11 o'clock a. m. VICTOR JEWETT, Chairman. CHAUNCEY PEPIN, Clerk of Committee.

COMMONWEALTH OF MASSACHUSETTS—State House, Boston, February 2, 1916—The Committee on Insurance will give a hearing to parties interested in H. 23, recommendations of Insurance Commissioner; H. 24, to recodify laws as to employes of the insurance department; H. 25, for the issue of term bonds to companies doing workmen's compensation insurance; H. 26, for more authority for commissioner in approving workmen's compensation insurance rates; H. 27, to amend referee and limitation causes of standard fire insurance policy; at room No. 481 State House, on Tuesday, February 8, at 10:30 o'clock a. m. WALTER E. McLANE, Chairman. MICHAEL J. SHERRY, Clerk of Committee.

COMMONWEALTH OF MASSACHUSETTS—State House, Boston, February 3, 1916—The Committee on Legal Affairs will give a hearing to parties interested in H. 1238, on notice of filing returns of commissioners in insolvency; H. 1239, on late entry of appeals from returns of commissioners in insolvency; H. 1378, on limiting value and weight of articles to be held a week by junk dealers; H. 1389, on publishing certain records of the Minimum Wage Commission; H. 1398, on fees of Physicians on insane commitments, at room No. 249 State House, on Tuesday, February 8, at 10:30 o'clock a. m. E. HOWARD PERLEY, Chairman. WILLIAM J. FOLEY, Clerk of Committee.

DEATHS.

Death Notices may be telephoned to the Boston American until noon daily, or until 7:30 Saturday night for the Sunday American—ask for Main 5180. When so ordered, they will be repeated without extra charge in the New York American, New York Journal and the German New York paper—Deutsches Journal.

BOWMAN—In Everett, February 2, Frances Bowman, 81 yrs. 2 mos. 29 ds.
Funeral services will be held at her late residence, 21 Prescott st., Sunday, February 6, at 2 p. m. Relatives and friends invited to attend. St. Louis, Mo., papers please copy.

CAMPBELL—In Somerville, Feb. 2, John T. Campbell, 60 yrs.
Funeral services will be held at his late residence, 47 Webster st., Saturday, at 2 o'clock. Relatives and friends invited. Nova Scotia papers please copy.

CATON—In East Boston, Feb. 2, James H. Caton.
Funeral from the residence of his brother-in-law, James E. Quirk, 641 Saratoga st., Friday, Feb. 4, at 2 p. m. Relatives and friends kindly invited to attend.

CUSANI—In this city, Feb. 2, Henry, beloved husband of Catherine Cusani (nee Baldwin), at his late residence, 8 Derne st.
Funeral from Crosby's funeral rooms, 10-12 Warren st., Roxbury, Sunday, Feb. 6, at 1 p. m. Services at St. Joseph's Church, Chambers st., city, at 2 o'clock. Relatives and friends invited. Late member of Mansfield Council, K. of C. Requiem mass for repose of his soul Monday at 8.

CUTTER—In Concord, Feb. 3, Frank Edward Cutter, 54 yrs. 3 mos. 11 dys.
Funeral services from his late residence, 5 Sudbury rd., Concord, Mass., on Saturday, Feb. 5, at 3.30 p. m.

DILLON—In Dorchester, Feb. 2, William Henry Dillon, 42 yrs.
Funeral services at his late residence, 18 Pelsley Park, on Saturday, Feb. 5, at 2 p. m. Relatives and friends invited to attend.

DU BEAU—In Somerville, Feb. 2, Josephine F. (nee Quinlan), beloved wife of William F. Du Beau.
Funeral from late residence, 103 Gilman st., Saturday morning, at 8.15 o'clock. High mass of requiem at St. Joseph's Church, at 9 o'clock. Relatives and friends respectfully invited. Interment in Holy Cross.

EGAN—In this city, Feb. 1, Andrew J., husband of the late Ellen Egan.
Funeral from W. J. Cassidy's undertaking parlors, 180 Harrison av., Saturday, Feb. 5, at 8 a. m. Requiem mass at St. Philip's Church at 9. Relatives and friends invited.

ENOCH—In Dorchester, Feb. 2, Walter L., child of Frank G. and Mary Enoch, 2 mos. 26 dys.
Funeral from residence, 15 Christopher st., Saturday, Feb. 5, at 2 p. m. Relatives and friends invited.

FINN—In Boston, Feb. 2, William J., son of Abby and the late John Finn, 33 yrs. 9 mos. 17 dys.
Funeral from his home, North av., Weston, Saturday, at 8 a. m. High mass of requiem at St. Mary's Church, Waltham, at 9. Interment at Calvary Cemetery.

FITZGERALD—In East Boston, Feb. 3, Margaret (nee Shirley), widow of the late Michael Fitzgerald.
Funeral from her late residence, 745 Saratoga st., Saturday at 9:15 a. m. Solemn high mass at Star of the Sea Church at 10. Relatives and friends are respectfully invited to attend.

FOLEY—In Plymouth, Feb. 3, Mrs. Mary Elizabeth Foley, beloved wife of Andrew J. Foley of Boston.
Funeral from the residence of her daughter, Mrs. P. J. Peterson, 28 Union st., Plymouth, Mass. Interment at Plymouth. New York papers please copy.

GERSTEL—In Neponset, Feb. 3, Evelyn, beloved child of Louis and Jessie Gerstel, 5 yrs. 5 mos. 22 dys.
Funeral from parents' residence, 478 Neponset av., Saturday, Feb. 5, at 2 p. m. Relatives and friends invited.

GOODE—In Brookline, Feb. 3, John L. Goode, 60 yrs.
Funeral services private.

GROVER—In this city, Jan. 31, C. Mabel, wife of George W. Grover, 33 yrs. 1 mo. 12 dys.
Funeral services will be held at J. E. Henderson & Co.'s chapel, 183 Broadway, Everett, Saturday, Feb. 5, at 2 p. m. Relatives and friends are invited to attend.

HALL—In Everett, Feb. 2, Catherine, wife of Martin L. Hall, 59 yrs. 10 mos. 24 ds.
Funeral services will be held at her late residence, 32 Irving st., Sunday, Feb. 6, at 2:30 p. m. Relatives and friends are invited to attend. Taunton papers please copy.

HARRINGTON—In Roxbury, Feb. 3, Daniel P., beloved husband of Mary Harrington (nee McNulty).
Funeral from his late residence, 661 Shawmut av., Sunday, Feb. 6, at 12:45 p. m. Services at St. Philip's Church at 1:30 o'clock. Requiem high mass Monday, Feb. 7, at 8 o'clock. Relatives and friends kindly invited. Late member of Boggles Lodge 126, A. O. U. W.

HORNE—In Watertown, suddenly, Feb. 2, Dr. Robert G. Horne.
Funeral services at the First Parish Church, Watertown, Saturday, Feb. 5, at 2:30 p. m.

INGLESBY—In Cambridge, Feb. 3, Alice M., wife of Walter F. Inglesby.
Funeral from her late home, 316 Prospect st., Sunday, Feb. 6, at 2 p. m.

MARSHALL—In Boston, Feb. 2, George B. Marshall, 71 yrs.
Funeral services at the Briggs Chapel, 232 Huntington av., Saturday, Feb. 5, at 10:30 a. m. Relatives and friends invited. Norwich, Ct., papers please copy.

O'BRIEN—In Dorchester, Feb. 2, Mary E. O'Brien, beloved wife of the late Sheriff John B. O'Brien.
Funeral from the home of her daughter, Mrs. John O'Shea, 20 Wales st., Dorchester, Saturday, Feb. 5, at 9 a. m. Requiem mass at St. Leo's Church at 10 a. m. Please omit flowers. Funeral private. Automobile cortege.

ROBERTSON—In Dorchester, Feb. 1, David Robertson, 65 yrs.
Funeral from his late residence, 11 Faulkner st., Friday, Feb. 4, at 2 p. m. Relatives and friends invited.

SMITH—In Melrose Highlands, Feb. 2, James Marshall Smith, in his 60th year.
I. O. O. F. services will be held at his late residence, 18 Ashland pl., Melrose Highlands, Saturday, Feb. 5, at 2:30 p. m.

TILESTON—In this city, Feb. 1, Dorothy, only child of Harry W. and Grace E. Tileston, 11 mos. 13 ds.
Funeral services at her parents' residence, 38 East Broadway, Derry, N. H., Friday, Feb. 4, at 2:30 p. m.

WILLIAMS—In Brighton, Feb. 2, George Washington Williams, in his 76th year.
Funeral services at his late residence, 14 Leamington rd., on Saturday, Feb. 5, at 3 p. m. Relatives and friends invited to attend.

Lost and Found.

LOST—BOSTON TERRIER

Weight about 38 pounds, dark brindle with white blaze on face and chest, collar marked MRS. DANA DE CORDOVA, 115 Freeman st., Brookline. Reward and no questions asked.

LOST—Male cat, striped tiger and tortoise shell, black and yellow; reward will be paid for his return. C. G. CUNNINGHAM, Heath Hill, Brookline.

LOST—On Tuesday night, between Cambridge subway and 319 Huntington av., opp. Y. M. C. A., a brown mink tippet. Finder rewarded on returning to JUNE EDWARDS, 319 Huntington av., suite 22.

LOST—Probably on Huntington av. car between Longwood av. and Park st. subway station, gentleman's black opal scarf pin. Return Navy Recruiting Station, 146 Tremont st.; reward.

LOST—Black dog, short hair, weight about 40 lbs., licensed, answers to name of Cobalt; reward. C. R. ELDER, 52 Maple st., Malden.

LOST—Symphony Hall, Sunday, Jan. 30, small velvet bag, silver monogram, "M. M. D." Finder return to 38 Pratt st., Allston, and receive reward.

LOST—In Dorchester, Feb. 1, two French bulls; one female, dark seal brindle; one male pup, light brindle. Reward. 108 Woodrow av., Dorchester.

Found by the Police.

382

KEYS—A bunch of five steel keys.
DOG—Black and tan Dachshund, collar on, not marked.

109.

CHAIN—An automobile tire chain.
DOG—A black spaniel dog, collar on, not marked.
CHAIN—An automobile tire chain.
LOST—Lady's hunting case watch, monogram R. A. D., on Purchase or Summer sts.; reward. Address H 586, Boston American, or 78 Oxford av., Cambridge.

Business Personals.

CUPID'S MONITOR—Feb. paper with names, addresses and photos, 25c. At 36 Court st., 219, 362, 518 Tremont and 10A Dover st.; 7 AND 16 HOWARD ST., or BOX 2265, BOSTON.

Legal and Public Notices.

JUSTICE PEACE,

NOTARY. ALBERT COREY—ALWAYS HOME. Advice free. Phone Oxford 5494-J. 11 Cortes st. Corner of Columbus av. and Berkeley st.

JUSTICE PEACE, NOTARY, always home; advice free. Tel. Ox. 6275. G. M. YOUNG, 1090 Washington st., near Dover st. L station.

JUSTICE OF THE PEACE, BARRETT, 43 Tremont st., R. 403; open eve.; advice free; tel. 570 Hay.

Lawyers.

ROXBURY LEGAL AID.

FAMILY troubles, accident cases, all legal business, quietly, promptly, easy terms; advice free; open evenings until 9:30. 225 Dudley st., Roxbury.

ALLEN'S LAW OFFICE, 28 SCHOOL ST. SPECIALISTS in conducting marriage troubles and all other cases very quietly, in all States; advice free, letter or personally. Room 31. Main 1259.

Dogs, Cats, Pets, Etc.

IRISH TERRIER PUPS—Out of Champion Colleen; sire Kilvara Huntsman; males, $15; females, $10. S. COULSON, 77 Reservoir st., Cambridge; phone Cambridge 5097-W.

Refrigerators.

Thwaites Store refrigerators, ice cream cabinets; terms. 340 Main st., Everett. Tel.

The surest way to prevent war is not to fear it. The idea that nothing on earth is so dreadful as war is inculcated too sedulously among us. Disgrace is worse. Abandonment of essential rights is worse.—JOSIAH QUINCY

TRUTH, JUSTICE

BOSTON AMERICAN EDITORIAL PAGE

PUBLIC SERVICE

Friday, February 4, 1916

Railroads and Employes Should Reach Agreement by Mutual Fair Play

THIS dispute between the railroads and their employes is a serious matter. If it can be amicably settled, the country will go on its rapidly prospering way.

If it should come to a general strike, the whole country will suffer great loss, and business and employment of all kinds will be lessened and halted.

Therefore it is to the interest of every one of us to do what can be done to bring about a satisfactory settlement of the dispute before it results in strikes and business disaster.

We believe this can be done if public opinion is brought to bear upon both sides, in the interests of a settlement fair to both.

The railroad employes demand an eight-hour day, with time and a half for overtime, and threaten to strike unless their demands are conceded.

The railroads claim that they cannot grant the eight-hour day or the time and a half for overtime.

Our own conviction is that a fair settlement would be for the roads to concede the eight-hour day and the men to withdraw the demand for time-and-a-half pay for overtime.

First, let us consider the overtime demand.

The men declare that they have set the pay for overtime at such a high figure because this will deter the roads from wanting any man to work overtime.

But in other businesses this has not proved to be true.

There is always a certain amount of work to be done each day by each railroad, and if it is not accomplished in regular time it MUST be done in overtime. And experience shows that many men will do as little work as possible during the short work-day in order to create overtime work and get the 50 per cent. higher pay.

This not only defeats the very object of the eight-hour day, but makes labor cost unfairly high to the employer.

What labor should desire is the short day with the least possible overtime work and the least possible incentive for schemers to create a need for overtime work.

So we most sincerely and earnestly advise the men to withdraw this demand, in their own interest, in the interest of their employers, and in the interest of the public, which finally "pays the freight."

On the other hand, we think the railroads should concede the eight-hour day as their contribution to a peaceful settlement.

We think that eight hours is long enough to work—that the short day is the most profitable day for both employers and employes.

It is the work-day made obligatory by law for all government employes, and in many States for workers in certain industries, for women wage-earners and for State employes. It is also the length of day recognized by thousands of private manufacturing and trading concerns.

For national reasons the railroad employes should have an eight-hour day.

The first care of any nation should be to have the healthiest, most intelligent and most contented citizenry it is possible to have.

Of the actual male wage-workers of the United States, about one in ten is a railroad employe, and there are about 7,000,000 American men, women and children who depend for their mode of living, their mode of education, their final physical, moral and mental fitness to exercise citizenship, upon the wages paid by the railroads.

The shorter the working day and the better the pay the railroad wage-earners get, within fair limits, the higher will be the moral, physical and mental fitness of 2,000,000 male citizens and their families.

Such a tremendous factor in national life and national character and national productivity cannot be disregarded by a wise people.

But the railroads stoutly assert that they already pay the highest possible wages, and so maintain the best possible standard of citizenship.

The one weakness in this reply is that it is not true.

The average daily wage paid railroad workers is $16.06 to general officers, $2.54 to general office clerks, $2.33 to station agents, $1.98 to other station men, $5.24 to engineers, $3.22 to firemen, $4.17 to conductors, $3.09 to trainmen, $3.26 to machinists, $2.66 to carpenters, $2.36 to shopmen, $1.59 to trackmen, $1.71 to switchtenders and watchmen, $2.56 to telegraph operators and dispatchers.

These are official statistics. They speak for themselves. And they surely do not tell any story of high wages or of men earning enough to keep and to educate their families to be first-class citizens.

We think you will agree with us that these wages are **NOT ENOUGH FOR A TEN-HOUR DAY, and NOT ANY TOO MUCH FOR AN EIGHT-HOUR DAY,** and that in demanding a reduction of hours the railroad employes are well within the limits of moderation.

We think the railroads and the men should get together on the reasonable common ground suggested.

We understand the difficulty in the way.

There is a certain total of revenue to be divided

[CONTINUED IN LAST TWO COLUMNS]

IT'S A SAD STORY, MATES

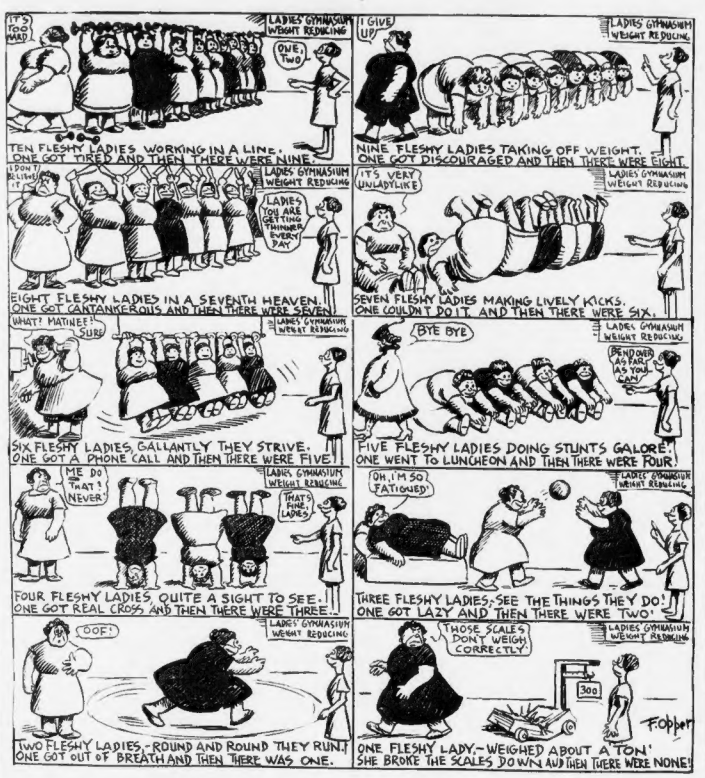
LADIES' GYMNASIUM WEIGHT REDUCING
TEN FLESHY LADIES WORKING IN A LINE. ONE GOT TIRED AND THEN THERE WERE NINE.
NINE FLESHY LADIES TAKING OFF WEIGHT. ONE GOT DISCOURAGED AND THEN THERE WERE EIGHT.
EIGHT FLESHY LADIES IN A SEVENTH HEAVEN. ONE GOT CANTANKEROUS AND THEN THERE WERE SEVEN.
SEVEN FLESHY LADIES MAKING LIVELY KICKS. ONE COULDN'T DO IT, AND THEN THERE WERE SIX.
SIX FLESHY LADIES, GALLANTLY THEY STRIVE. ONE GOT A PHONE CALL AND THEN THERE WERE FIVE!
FIVE FLESHY LADIES DOING STUNTS GALORE! ONE WENT TO LUNCHEON AND THEN THERE WERE FOUR!
FOUR FLESHY LADIES, QUITE A SIGHT TO SEE. ONE GOT REAL CROSS AND THEN THERE WERE THREE.
THREE FLESHY LADIES, SEE THE THINGS THEY DO! ONE GOT LAZY AND THEN THERE WERE TWO!
TWO FLESHY LADIES, ROUND AND ROUND THEY RUN! ONE GOT OUT OF BREATH AND THEN THERE WAS ONE.
ONE FLESHY LADY, WEIGHED ABOUT A TON! SHE BROKE THE SCALES DOWN AND THEN THERE WERE NONE!
F. Opper

More Truth Than Poetry

By James J. Montague

Babies

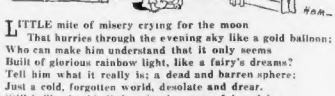

LITTLE mite of misery crying for the moon
That hurries through the evening sky like a gold balloon;
Who can make him understand that it only seems
Built of glorious rainbow light, like a fairy's dreams?
Tell him what it really is; a dead and barren sphere;
Just a cold, forgotten world, desolate and drear.
Still he'll raise his little voice in sorrowful acclaim.
It makes no difference to him—he wants it just the same.

AND when, in the years that come, with troubled, wistful eyes,
He yearns to have so many things that other people prize;
Who can make him understand that wealth and rank and fame,
If they must be too dearly bought, are never worth the game?
Tell him the tremendous cost in golden happiness
Of the thinly gilded thing that some men call success.
Deep inside his heart he'll think that you're a tedious liar—
What are words to restless Youth that wants its heart's desire?

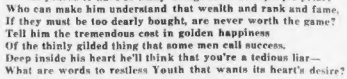

Awful Vengeance of William Barnes

We have discovered why Mr. Barnes is not going to the Chicago convention. He thinks that if there is a convention Roosevelt may be nominated. And, of course, if he stays away there can't be any convention.

He Deserves It

If the Mikado has any gratitude at all he will do something handsome for William J. Bryan.

Fortunately for the Country

Secretary Daniels' actions are reports upon his incapacity that even he cannot suppress.

Too Late

Gentlemen who pen "Hoofui baby" letters usually wish, a little later, that they had been too proud to write.

Why Waste Time?

Mr. Wilson's organ complains that he doesn't take the American people into his confidence. Well, as Mr. Barnes says, the consciousness of one's own rectitude requires no defence. And, anyway, how can the President talk to the American people when he's so busy writing to Colonel House and the crowned heads of Europe?

Vain Regrets

With the advent of Jackson Day it is noticed that the loss of the Iron President was never so observable as it has been in the last three years.

Wholly Credible

Mr. Bryan denies that he gave Greece any naval secrets. No one will doubt Mr. Bryan if he denies that he never gave anybody anything.

Pneumonia and the Grip

By Woods Hutchinson, M. D.

The World's Best Known Writer on Medical Subjects.

THE things we dread most about the grip is its after-effects.

Partly in the sense of the deadly depression and weakness, the feeling of utter good-for-nothingness without reasonable cause, which clings to us for weeks and months after we have recovered from the acute attack.

Partly, and more apprehensively, we dread its "running into" pneumonia or being followed during convalescence by an attack of this or some other severe lung trouble. While this latter danger is a real one, it is very easy to exaggerate it.

In the current phrase of the day, pneumonia "means nothing in our young life," but means a great deal in our old and middle-aged life. Pneumonia is one of the greatest and most potent shufflers-off of this mortal coil for those who have passed three-score years and ten.

It is the real shears of Atropos that cut the thread of falling life. It well-nigh attains the dignity of one of the great processes of nature, and like most of these, is so awful, so painless, so mercifully shrouded in the Nirvana of unconsciousness and non-recognition, that most deaths caused by it in the aged are put down to old age—sheer inability to live any longer.

In fact we now know that two-thirds of the deaths called "old age" in the death certificates are really due to pneumonia of the aged.

There is no cough, no pain, little or no fever—just a gentle, progressive collapse of all the vital forces, and so mercifully swift that all is usually over within two or three days. Indeed, the disease is often not recognized as pneumonia at all, unless the back of the chest has been very carefully gone over with the stethoscope, as a matter of routine, or for some reason a post-mortem is held.

Pneumonia has been termed by a great physician-philosopher "the friend of the aged," so peacefully and unrecognized does it waft them across the bar and give them their honorable discharge from the battle of life.

Applying this to the high death rate of one week in New York, for instance, we find at once exactly what we should have expected, viz., that of one thousand seven hundred odd deaths during the week, nearly four hundred and fifty were persons sixty-five years of age and over. In other words, the increase of the death rate among the old was more than double that in the other ages of life, and a very considerable share of the one hundred and thirty-five "extra" deaths from pneumonia during the week occurred among persons over sixty.

In fact oddly enough there were exactly one hundred and twenty-six more deaths among people over sixty-five in that week than in the corresponding week of last year, although, of course, many of these extra deaths in the elderly were due to other causes than pneumonia. The moral of all of which is, that if you are under sixty and in fairly good condition, and behaving yourself—"having conduct," as the Irish say—you need not be very vividly alarmed over the risks of dying from pneumonia after the grip.

In-Shoots

It is better to beat it when the devil comes in the guise of a handsome woman.

In addition to his other discomforts, every girl thinks that the wall-eyed man wants to flirt with her.

Without the privates and messenger boys the captains of industry could not win many laurels.

The fellow who, during courtship, said that he would die for her often makes good by eating her cooking after marriage.

A little peroxide now and then will often trip the wisest men.

The Dishonesty of Extravagance

Those Who Buy What They Cannot Pay for, and Are Not Likely Ever to Be Able to Pay, in Order to Make a Show, Are as Dishonest as If They Actually Committed Theft

By Dorothy Dix

THERE are two kinds of thievery. One is the open and above board dishonesty of the robber, and the other is the dishonesty of the dead beat. And of the two the dishonesty of the dead beat is the more contemptible.

The porch climber and the burglar risk their liberty and their necks in their profession, also they are avowed enemies to society and give you a chance to protect yourself against their depredations. And they do not prey upon their friends.

The dead beat, on the other hand, is a sneakthief who trades on the fact that his thievery is so smoothly done that he cannot be punished for it, and that he keeps always within the law. He is an inside worker against whom you cannot defend yourself, and his victims are his friends and his family and acquaintances, those who trust him.

The dead beat does not use a jimmy and a dark lantern when he starts out to rob. Nor does he put a pistol to the head of the individual he proposes holding up. His methods are much more subtle. He gets your money by borrowing and by means of bills that he makes without any means or the remotest intention of ever paying.

When it comes down to a matter of real honesty no man or woman convicted of thievery and serving their term in a penitentiary is one whit more guilty than those men and women who are always "touching" us for a little loan, or who buy things that they cannot afford and for which they never pay.

What is the difference between the "dip" who lifts a ten-dollar bill out of our pocket on a crowded car when we are not looking and the friend who rushes hurriedly in and says, "Old man, won't you let me have five or ten dollars until pay day?" well knowing that there will never be any pay day for you?

What is the difference between the shoplifter who sneaks a lace scarf or a pair of gloves off of a counter and the woman who buys the lace scarf and the gloves, knowing that the merchant will never get his money for them?

Yet there are thousands of supposedly reputable people who live by their wits that way and who would be furiously angry if anybody told them the truth and that their photographs and finger prints ought to be adorning the Rogues' Gallery.

To many of us it is a perpetual wonder how certain people can live in the style they do. We know the man makes a moderate salary, yet he and his wife live as if they were rich. The answer to the puzzle is that they are practicing thievery as a side line. The difference between their income and their expenditure they pilfer from the various merchants with whom they deal.

The woman has stolen her clothes from dressmakers and milliners. The man has robbed the tailor of his, and they've held up the butcher and grocer for their food. It's not a pretty thought, is it? And to one with old-fashioned ideals of honor and honesty it seems a pity that they cannot be made to pay the penalty of their crimes.

Certainly there is no dishonesty that has so little excuse as the dishonesty of extravagance, and there is none so common.

Woman

By Jane McLean

A WOMAN'S heritage, Fate had decreed
To be the saddest in the world of men;
Hers is the greatest ever present need,
Her battles must be fought time and again.

She wears a mask, a flaunting rosy wreath,
Upon the tawny mystery of her hair,
And while Despair is lurking underneath.
Her lips must smile that man may call her fair.

Her eyes must ever beckon and allure,
And tears may rise no further than her heart;
It is a woman's duty to endure,
To weep in silence and to walk apart.

Railroads and Employes Should Reach Agreement by Mutual Fair Play

[CONTINUED FROM FIRST TWO COLUMNS]

monthly, and the men want to get for themselves as much of this money as they possibly can, and the railroad managers want to get as much of it as they possibly can for interest, dividends and surplus.

Either the men or the railroads would take the whole revenue if either knew any way it could be done. But it happens that the roads can't run unless the men work, and the men can't work unless the roads are running, and both know well enough that neither can take the other's fair share of the joint earnings without smashing the whole combination.

And, besides, the nation, which is a much bigger and more powerful concern than either the railroad directorates or the employes' organizations, has a bigger stake in the game than either or both of them, and will not submit to being ruined by the selfishness of either or both.

The American people desire the railroad men to have a reasonably short work-day, and they, at the same time, realize that the railroads must earn reasonable returns upon their business.

And the people will be very impatient of any stubbornness on either side which threatens to lead to national injury and is not settled, when it can be settled, by mutual concessions and mutual fair play.

We wish that both the railroad managers and the railroad employes would get this truth firmly fixed in their minds before proceeding to final action.

Because neither of them can make any headway against the united will and force of the whole American people, and in this momentous and far-ramifying dispute the whole American people are bent upon a peaceful settlement, and will look with strong disfavor upon either party to the dispute which refuses to come to fair terms of agreement.